

File E:\ChemStation\1\DATA\2023\2023-06\2023-06-29\BIZ2023-628-WLQ19-UPLC-MS-10-006746.D
 Injection Date : 29-Jun-23, 12:02:00 Tgt Mass(EZX) :
 Sample Name : BIZ2023-628-WLQ19 Location : P1-C-04
 Acq. Operator : LY_2278 Inj : 1
 Spec. Reported : MS Integration Inj Volume : 1 ul
 Acq. Method : E:\ChemStation\1\Methods\1-POS-UPLC3.0MIN(1.2)(0-2000).M
 Analysis Method : E:\CHEMSTATION\1\METHODS\1-POS-UPLC3.0MIN(1.2)(0-2000).M
 Product Name: Myelin Basic Protein (TFA) WalkUp method: '1-POS-3MIN(0-2000)' Project: CPK2023
 Method Info : Mobile Phase: A: water(0.01%TFA) B:ACN(0.01%TFA)
 Gradient: 5% to 95%B within 2.0 min
 Flow Rate :1.2ml/min
 Column :Shim-pack Scepter C18-120, 3.0*33mm,3um
 Oven Temperature : 45C

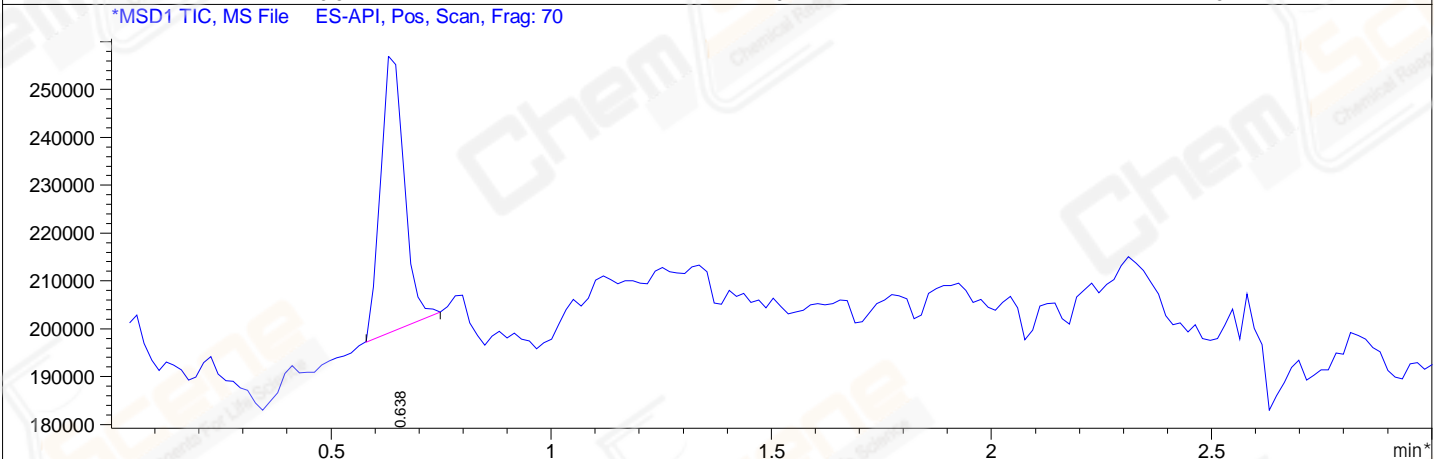
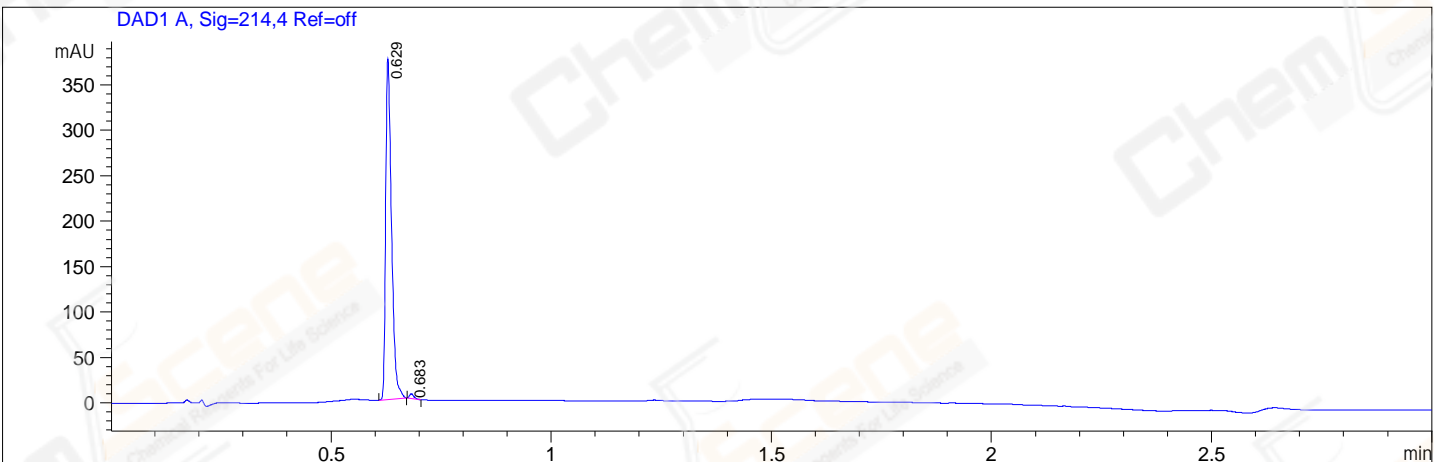

Integration Results for DAD1 A, Sig=214,4 Ref=off

RetTim	Width	Area	Height	Area%
0.63	0.01	348.42	373.14	98.99
0.68	0.01	3.57	5.15	1.01

Integration Results for MSD1 TIC, MS File

RetTim	Width	Area	Height	Area%
0.64	0.06	215639.19	61415.52	100.00

Ret. Time: 0.64

<<<< POSITIVE SPECTRA >>>>

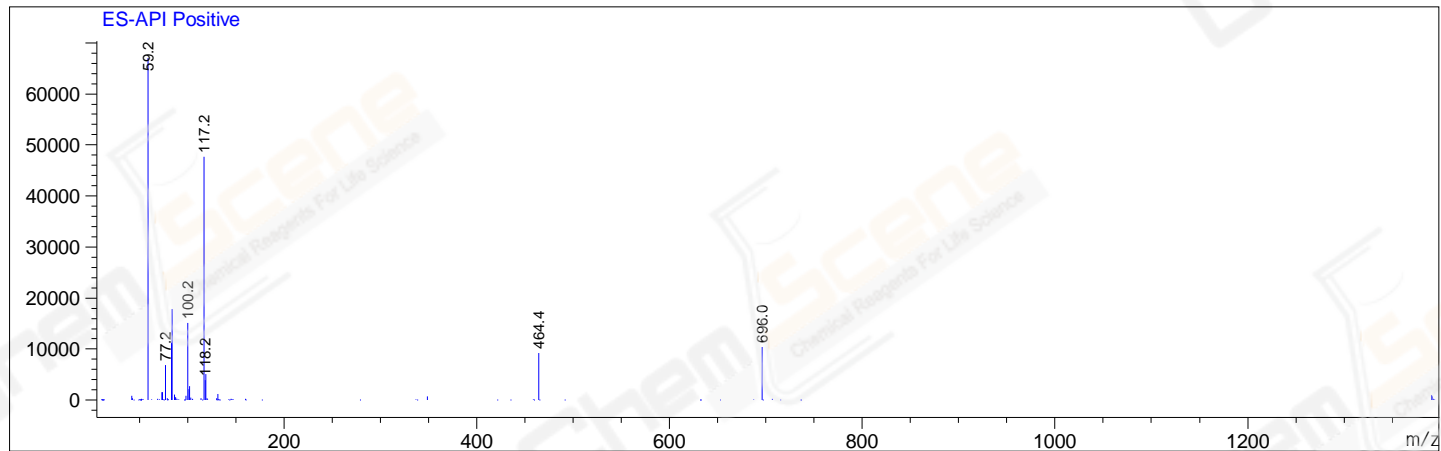

Base Peak Ion Ratios:

2nd Largest Peak Ion Ratios:

Ion	Mass	Abundance	Ratio
A	59.20	67040	100.00
A + 4	62.85	118	0.18

Ion	Mass	Abundance	Ratio
B	117.20	47691	100.00
B + 1	118.20	3871	8.12
B + 2	119.20	5122	10.74
B + 3	120.10	380	0.80
B + 4	121.05	181	0.38

*** End of Report ***