

SAMPLE INFORMATION

CAS NO.:	1948273-03-7	Acquired By:	LXH
Sample Information:	HM-484_11-20210429	Date Acquired:	4/29/2021 3:38:41 PM CST
Vial:	2:B,7	Acq. Method Set:	1_POS_2MIN
Injection #:	1	Date Processed:	4/29/2021 4:43:15 PM CST,
Injection Volume:	0.20 ul	Processing Method:	MS_scan, PDA_002
Run Time:	2.8 Minutes	Sample Set Name:	20210429
Method Information :	Mobile Phase: A: waters(0.01%FA) B:ACN(0.01%FA)		
	Gradient: 5% to 95%B within 1.2min		
	Flow Rate :0.6ml/min		
	Column :Poroshell 120 EC- C18, 2.1*50mm,1.9um A-RP-657		
	Oven Temperature : 45C		

Auto-Scaled Chromatogram

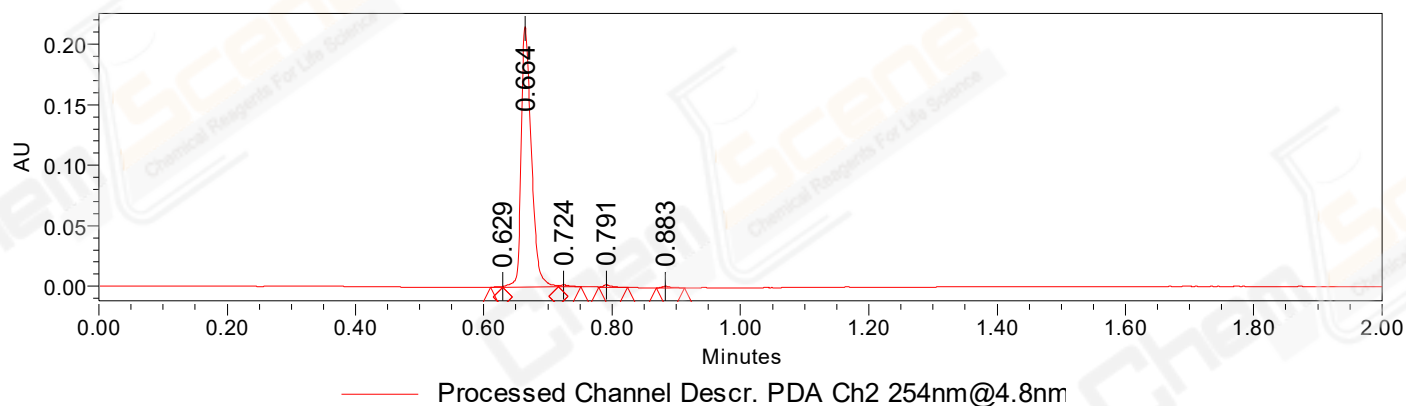

Auto-Scaled Chromatogram

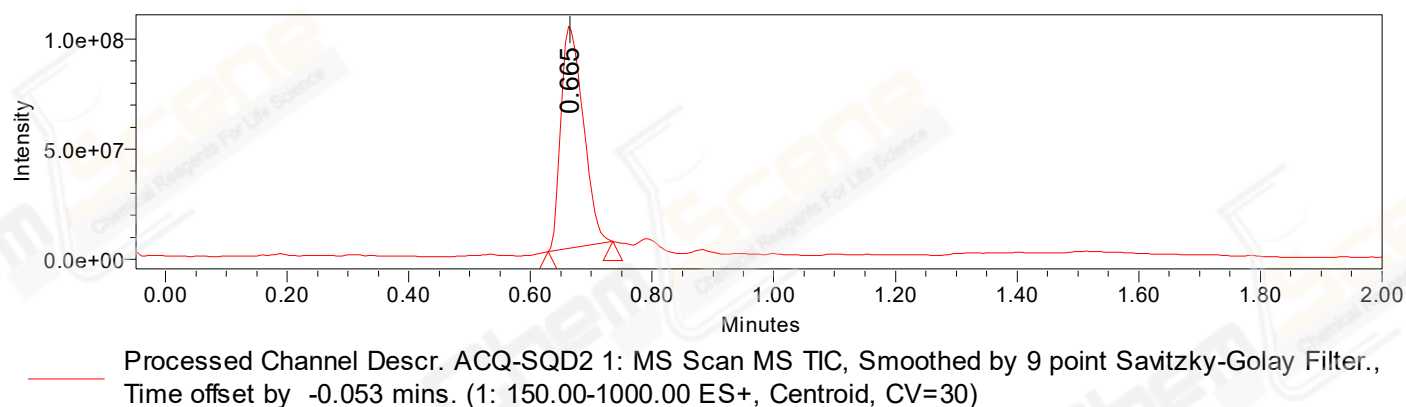

Peak Results
Channel Name: PDA Ch2 254nm@4.8nm

	RT	Width (sec)	Area	Height	% Area	Base Peak (Combined) (m/z)	Channel Name
1	0.629	1.100	374	698	0.15	297.05	PDA Ch2 254nm@4.8nm
2	0.664	5.250	238673	215440	98.07	347.67	PDA Ch2 254nm@4.8nm
3	0.724	2.100	1545	1411	0.63	223.30	PDA Ch2 254nm@4.8nm
4	0.791	2.700	1654	1862	0.68	279.95	PDA Ch2 254nm@4.8nm
5	0.883	2.600	1133	1323	0.47	151.83	PDA Ch2 254nm@4.8nm

Peak Results
Channel Name: MS TIC

	RT	Width (sec)	Area	Height	% Area	Base Peak (Combined) (m/z)	Channel Name
1	0.665	6.383	255845749	101348710	100.00	223.30	MS TIC

Match Plot

