

File E:\ChemStation\1\DATA\2023\2023-07\2023-07-07\BIZ2023-706-SCH11-UPLC-MS-10-007355.D
 Injection Date : 07-Jul-23, 09:14:25 Tgt Mass(EZX) :
 Sample Name : BIZ2023-706-SCH11 Location : P2-C-11
 Acq. Operator : LY_2278 Inj : 1
 Spec. Reported : MS Integration Inj Volume : 0.2 ul
 Acq. Method : E:\ChemStation\1\Methods\1-POS-UPLC3.0MIN(1.2)(150-1000).M
 Analysis Method : E:\CHEMSTATION\1\METHODS\1-POS-UPLC3.0MIN(1.2)(150-1000).M
 CAS NO. : 4233-96-9 WalkUp method: '1-POS-3MIN' Project: BIZ2023
 Method Info : Mobile Phase: A: water(0.01%TFA) B:ACN(0.01%TFA)
 Gradient: 5% to 95%B within 2.0 min
 Flow Rate :1.2ml/min
 Column :Shim-pack Scepter C18-120, 3.0*33mm,3um
 Oven Temperature : 45C

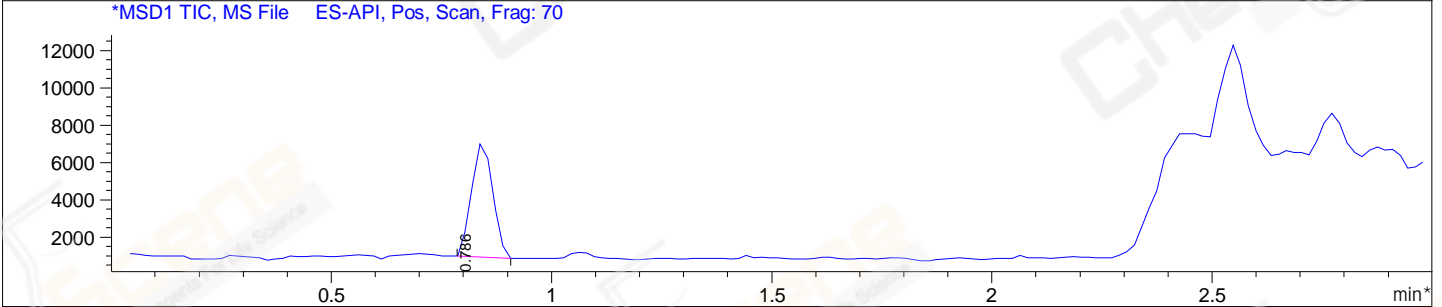
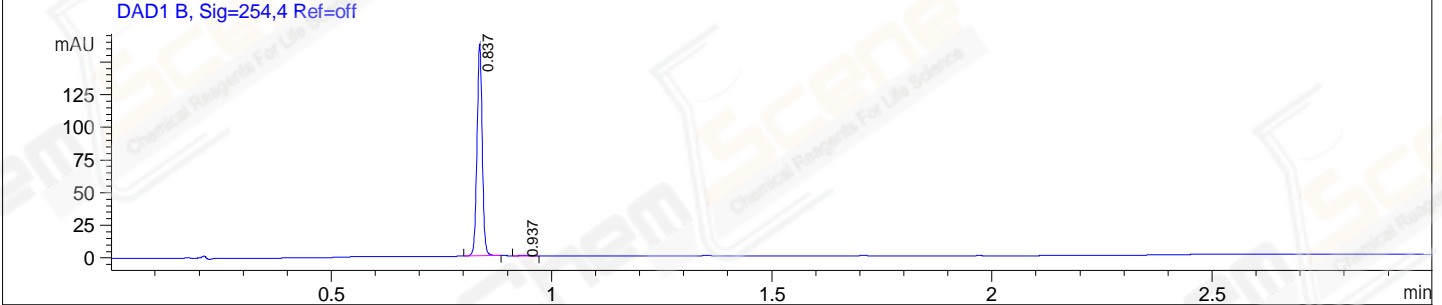
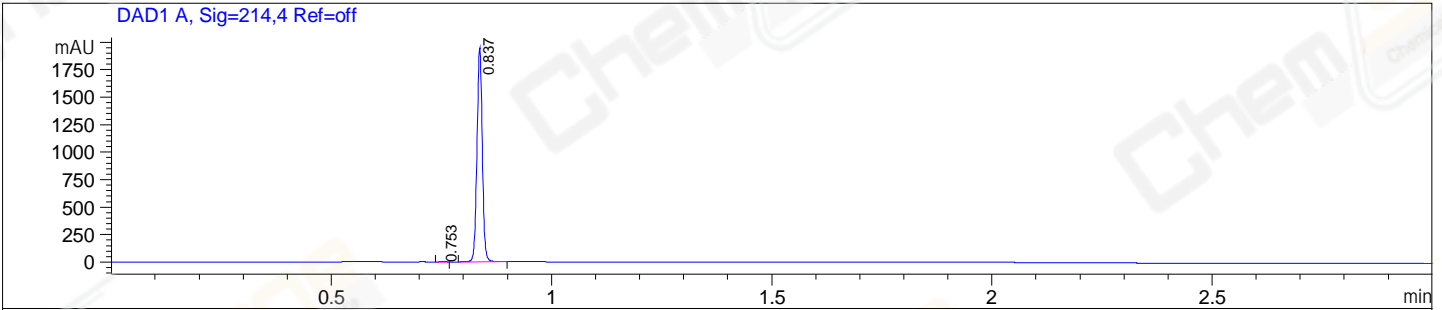

Integration Results for DAD1 A, Sig=214,4 Ref=off

RetTim	Width	Area	Height	Area%
0.75	0.01	0.68	0.76	0.04
0.84	0.01	1638.67	1938.22	99.96

Integration Results for DAD1 B, Sig=254,4 Ref=off

RetTim	Width	Area	Height	Area%
0.84	0.01	134.46	162.02	99.50
0.94	0.02	0.67	0.49	0.50

Integration Results for MSD1 TIC, MS File

RetTim	Width	Area	Height	Area%
0.79	0.05	20568.15	1.50	100.00

Ret. Time: 0.79

<<<< POSITIVE SPECTRA >>>>

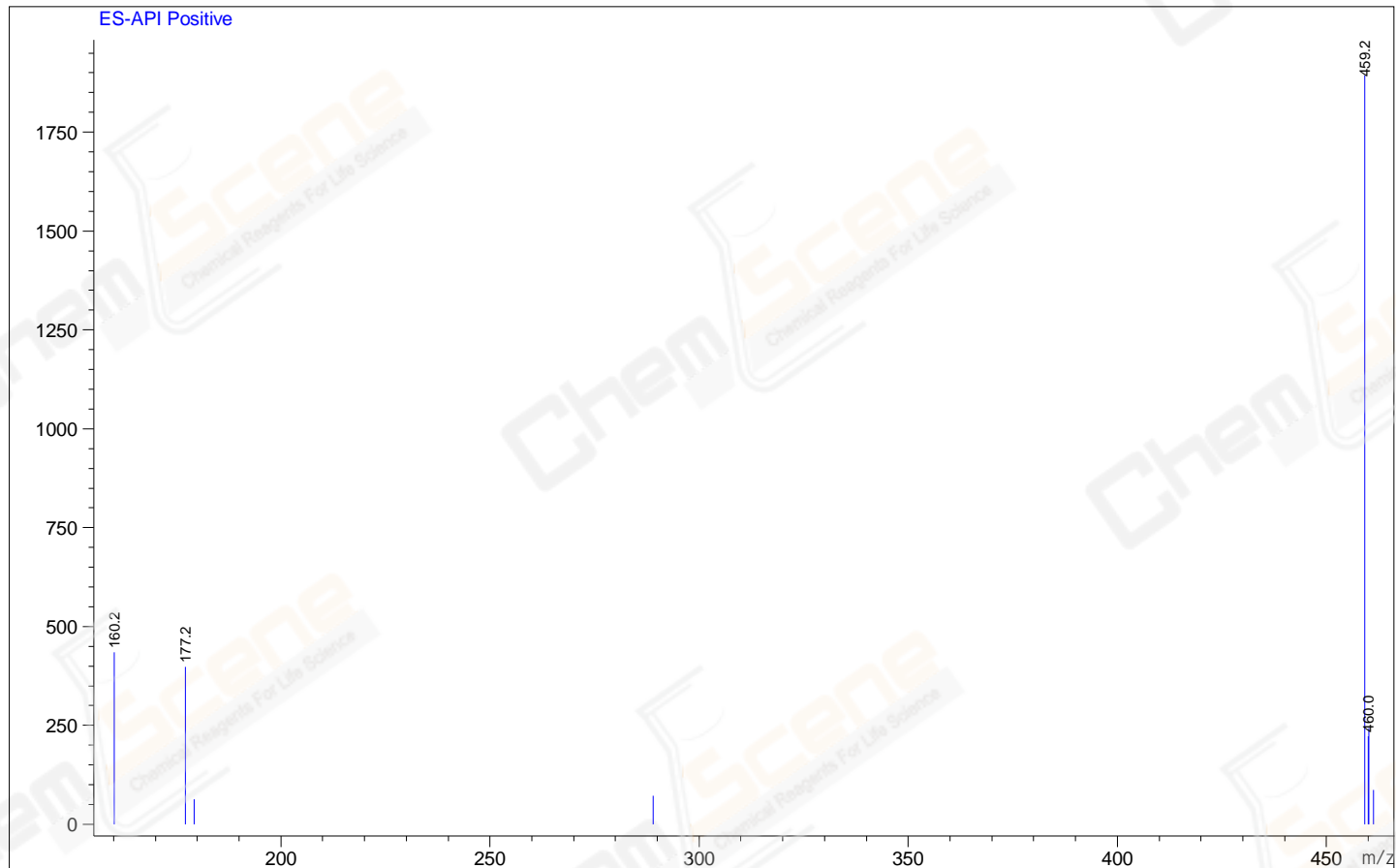

*** End of Report ***