

File E:\ChemStation\1\DATA\2023\2023-11\2023-11-23\CPK2023-N23-27665-UPLC-MS-10-020342.D
 Injection Date : 23-Nov-23, 15:22:17 Tgt Mass(EZX) :
 Sample Name : CPK2023-N23-27665 Location : P2-A-03
 Acq. Operator : LY_2278 Inj : 1
 Spec. Reported : MS Integration Inj Volume : 0.8 ul
 Acq. Method : E:\ChemStation\1\Methods\1-POS-UPLC3.0MIN(1.2)(150-1000).M
 Analysis Method : E:\CHEMSTATION\1\METHODS\1-POS-UPLC3.0MIN(1.2)(150-1000).M
 CAS NO. : 331-39-5 WalkUp method: '1-POS-3MIN' Project: CPK2023
 Method Info : Mobile Phase: A: water(0.01%TFA) B:ACN(0.01%TFA)
 Gradient: 5% to 95%B within 2.0 min
 Flow Rate :1.2ml/min
 Column :Shim-pack Scepter C18-120, 3.0*33mm,3um
 Oven Temperature : 45C

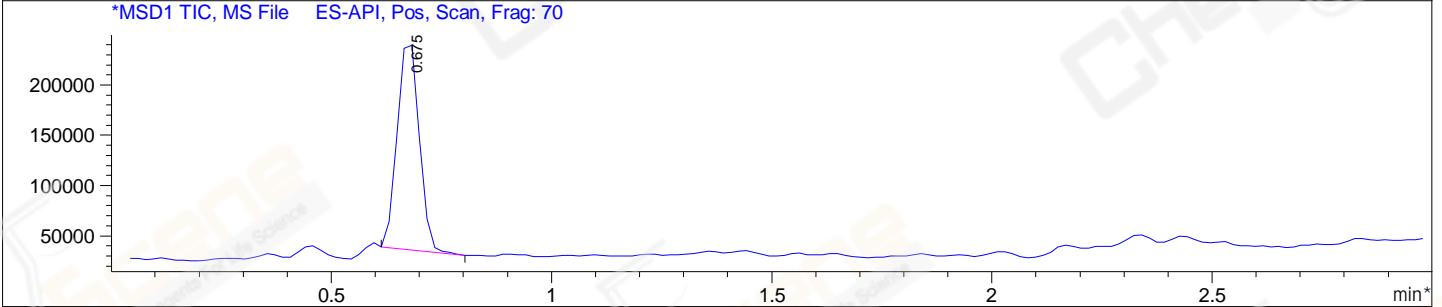
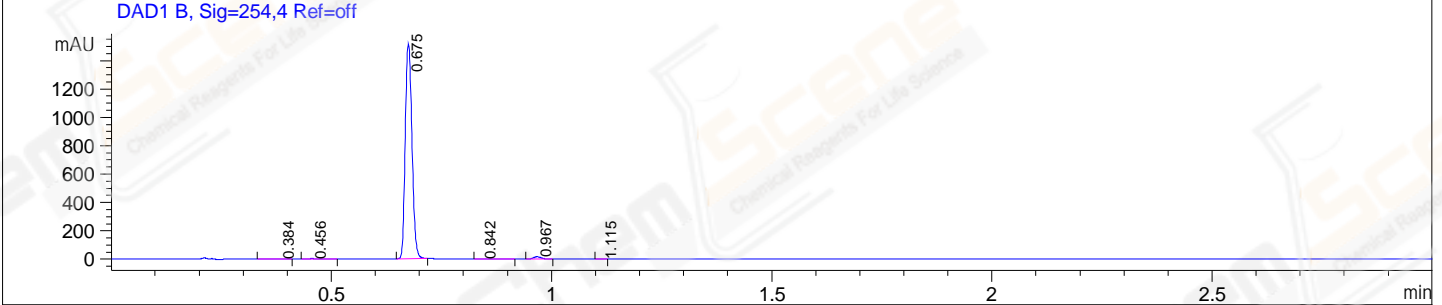
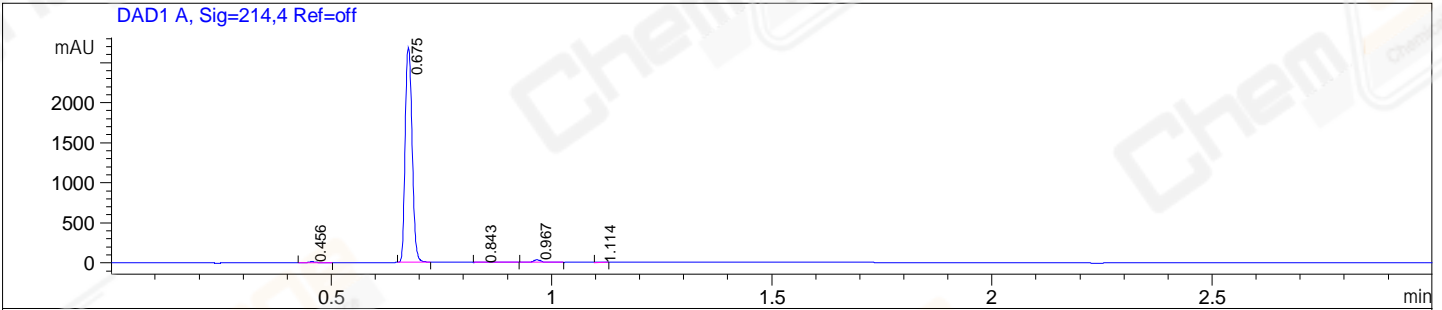

Integration Results for DAD1 A, Sig=214,4 Ref=off

RetTim	Width	Area	Height	Area%
0.46	0.02	10.11	10.38	0.34
0.68	0.02	2942.71	2677.67	98.06
0.84	0.03	5.11	2.78	0.17
0.97	0.02	37.34	32.27	1.24
1.11	0.02	5.55	4.34	0.19

Integration Results for DAD1 B, Sig=254,4 Ref=off

RetTim	Width	Area	Height	Area%
0.38	0.03	1.55	0.54	0.09
0.46	0.02	3.11	3.10	0.19
0.68	0.02	1606.69	1513.96	98.33
0.84	0.02	2.50	1.41	0.15
0.97	0.02	17.96	15.47	1.10
1.11	0.02	2.19	1.79	0.13

Integration Results for MSD1 TIC, MS File



RetTim	Width	Area	Height	Area%
--------	-------	------	--------	-------

Ret. Time: 0.67

<<<< POSITIVE SPECTRA >>>>

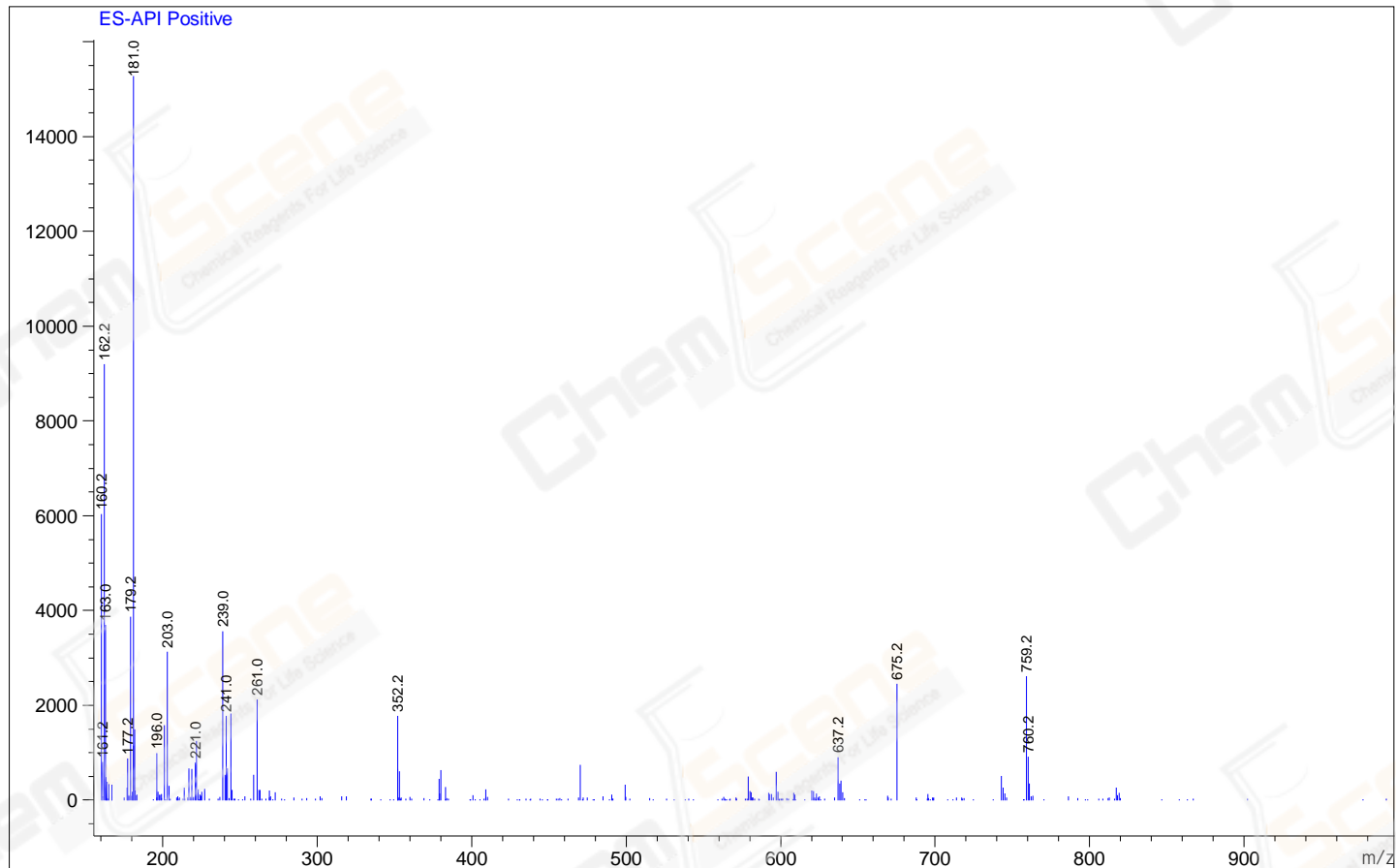

*** End of Report ***