

SAMPLE INFORMATION

Sample Name: CPK2023-308
CAS NO.: 188062-50-2
Vial: 2:F,2
Injection #: 1
Injection Volume: 0.20 ul
Run Time: 2.8 Minutes
Sample Set Name: 20230308

Acquired By: LY
Date Acquired: 3/8/2023 8:24:04 PM CST
Acq. Method Set: 1_POS_2MIN
Date Processed: 3/9/2023 10:57:10 AM CST,
Processing Method: PDA_01, MS_scan
Channel Name: PDA Ch1 214nm@4.8nm, MS TIC,
Column Name: A-RP-985

Auto-Scaled Chromatogram

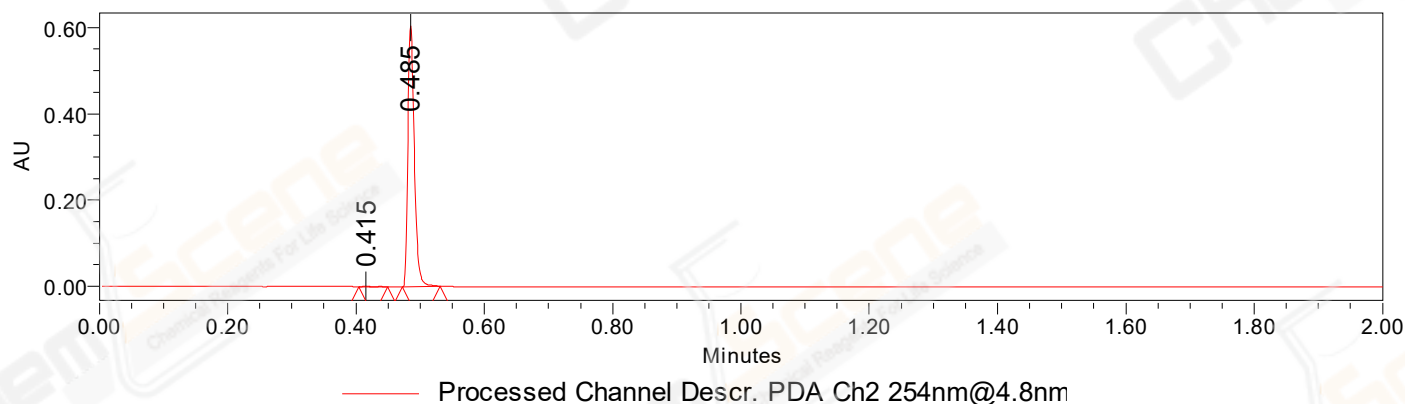

Auto-Scaled Chromatogram

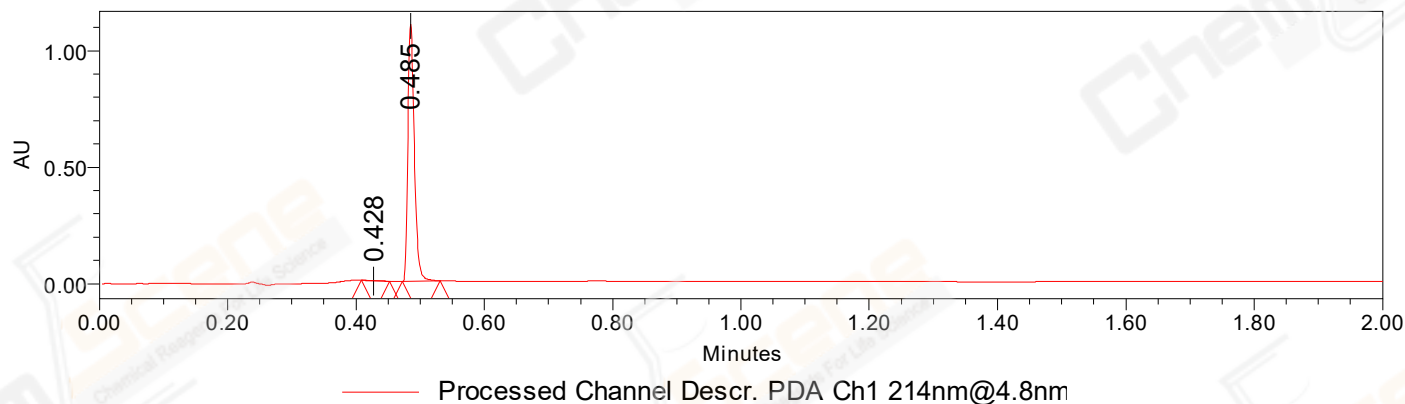

Auto-Scaled Chromatogram

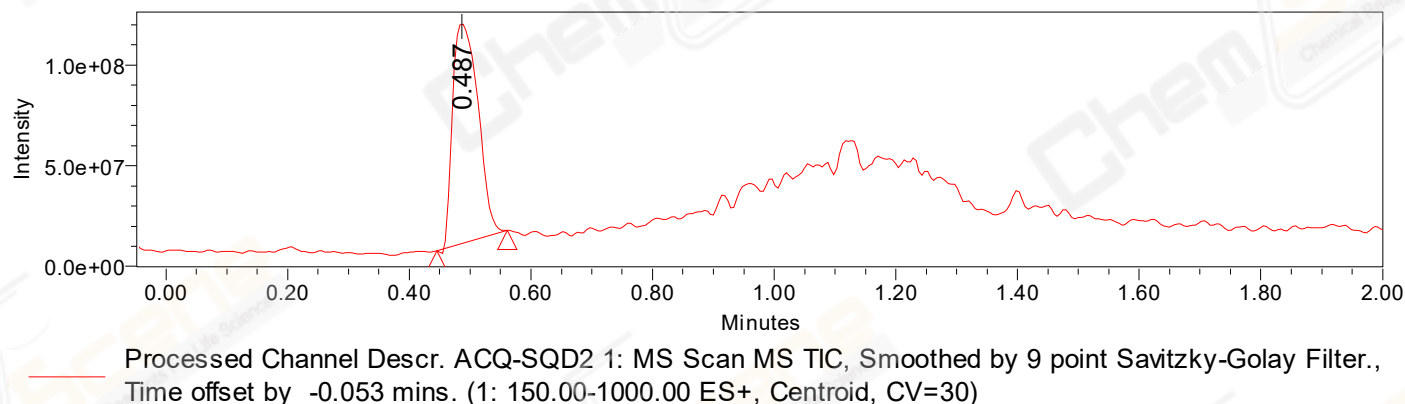

Peak Results
Channel Name: PDA Ch2 254nm@4.8nm

| | RT | Width (sec) | Area | Height | % Area | Base Peak (Combined) (m/z) | Channel Name |
|---|-------|-------------|--------|--------|--------|----------------------------|---------------------|
| 1 | 0.415 | 2.700 | 661 | 745 | 0.16 | 200.87 | PDA Ch2 254nm@4.8nm |
| 2 | 0.485 | 3.550 | 420341 | 604316 | 99.84 | 152.00 | PDA Ch2 254nm@4.8nm |

Peak Results
Channel Name: PDA Ch1 214nm@4.8nm

| | RT | Width (sec) | Area | Height | % Area | Base Peak (Combined) (m/z) | Channel Name |
|---|-------|-------------|--------|---------|--------|----------------------------|---------------------|
| 1 | 0.428 | 2.650 | 913 | -848 | 0.12 | 169.35 | PDA Ch1 214nm@4.8nm |
| 2 | 0.485 | 3.550 | 770201 | 1103876 | 99.88 | 152.00 | PDA Ch1 214nm@4.8nm |

Peak Results
Channel Name: MS TIC

| | RT | Width (sec) | Area | Height | % Area | Base Peak (Combined) (m/z) | Channel Name |
|---|-------|-------------|-----------|-----------|--------|----------------------------|--------------|
| 1 | 0.487 | 6.964 | 316582540 | 110453805 | 100.00 | 287.07 | MS TIC |

Match Plot

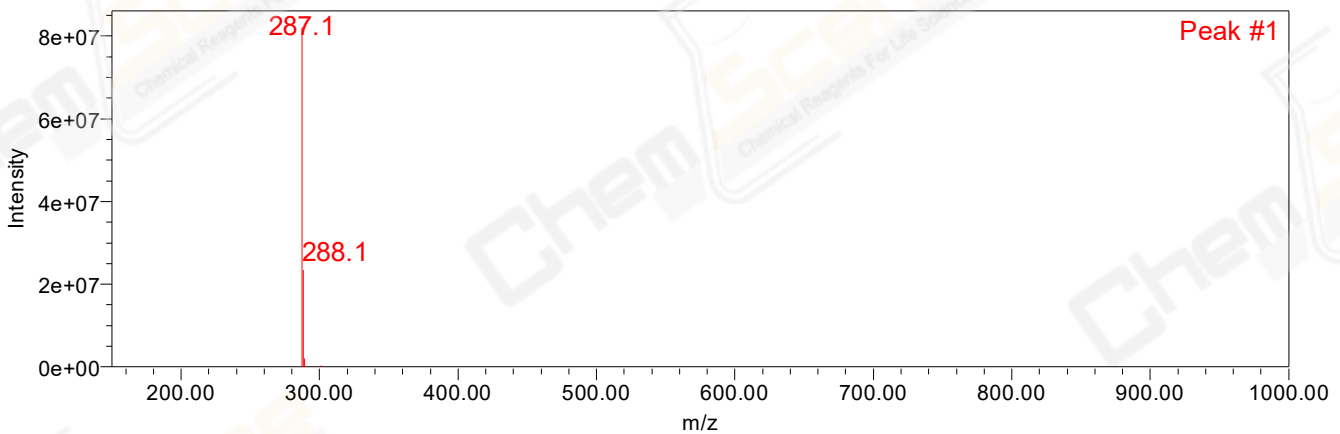

Retention Time 0.487 Channel Name MS TIC