

File D:\data\2023-07\0713-05 14-14-52\YT-1246-0713.D

Injection Date : 13-Jul-23, 14:16:00 Tgt Mass(EZX) :
 Sample Name : YT-1246-0713 Location :
 Acq. Operator : SYSTEM Inj : 1
 Spec. Reported : MS Integration Inj Volume : 5 ul
 Acq. Method : D:\data\2023-07\0713-05 14-14-52\C2_4min_5_95A_50_600.M
 Analysis Method : D:\data\2023-07\0713-05 14-14-52\C2_4min_5_95A_50_600.M
 CAS NO. : 3131-52-0
 Method Info : Instrument: LCMS005
 Mobile Phase: A: 0.1% acid B: ACN
 Gradient: 5% to 95% within 1.3min
 Flow Rate: 1.2mL/min
 Column: 4.6*50mm,3.5um YTA-RP-18
 Oven Temperature: 40C

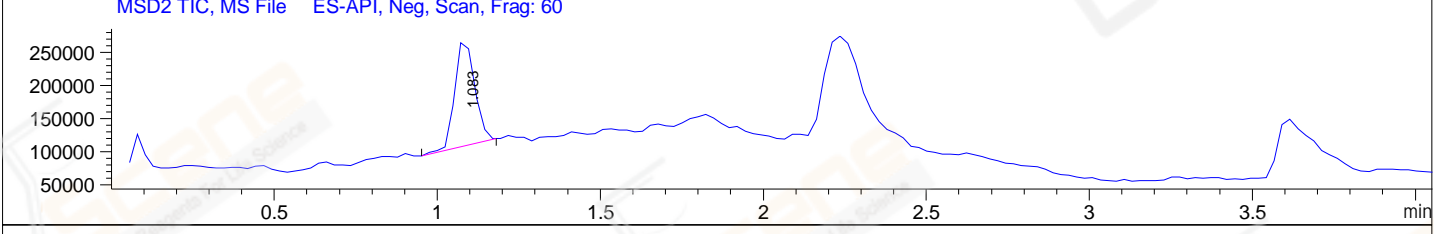
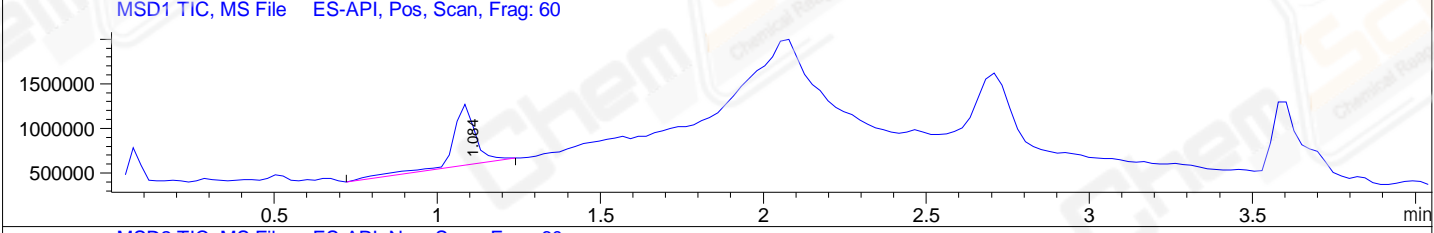
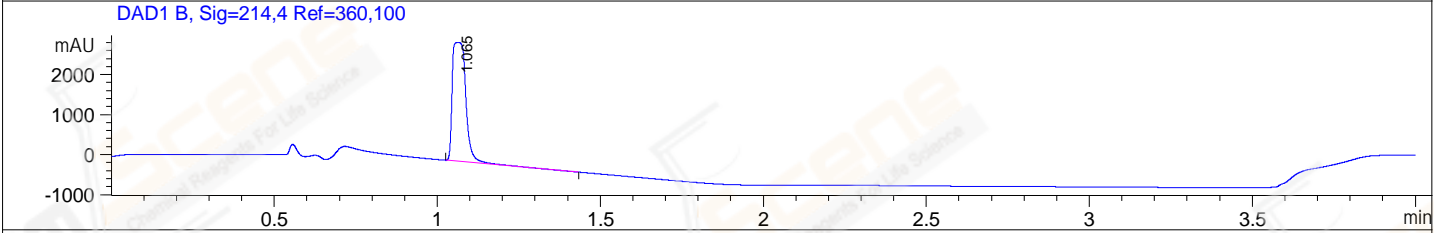
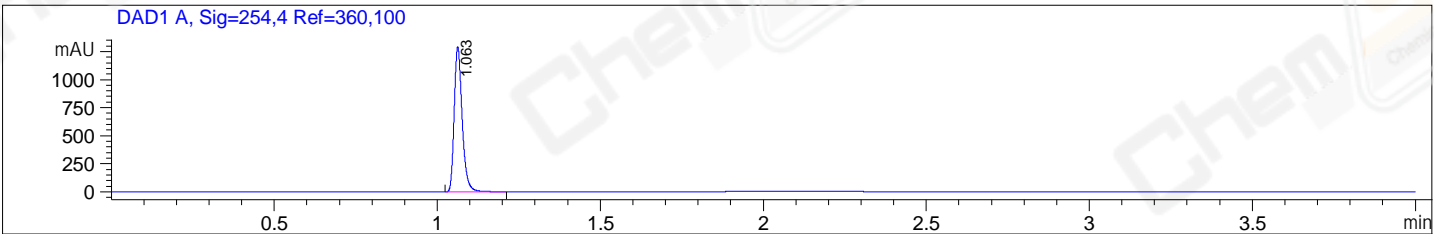

Integration Results for DAD1 A, Sig=254,4 Ref=360,100

RetTim	Width	Area	Height	Area%
1.06	0.03	2200.59	1292.80	100.00

Integration Results for DAD1 B, Sig=214,4 Ref=360,100

RetTim	Width	Area	Height	Area%
1.07	0.04	8586.33	2975.24	100.00

Integration Results for MSD1 TIC, MS File

RetTim	Width	Area	Height	Area%
1.08	0.08	3350343.50	685083.31	100.00

Integration Results for MSD2 TIC, MS File

RetTim	Width	Area	Height	Area%

1.08 0.09 673771.88 165345.23 100.00

Ret. Time: 1.08 <<<< POSITIVE SPECTRA >>>>

Ret. Time: 1.08 <<<< NEGATIVE SPECTRA >>>>

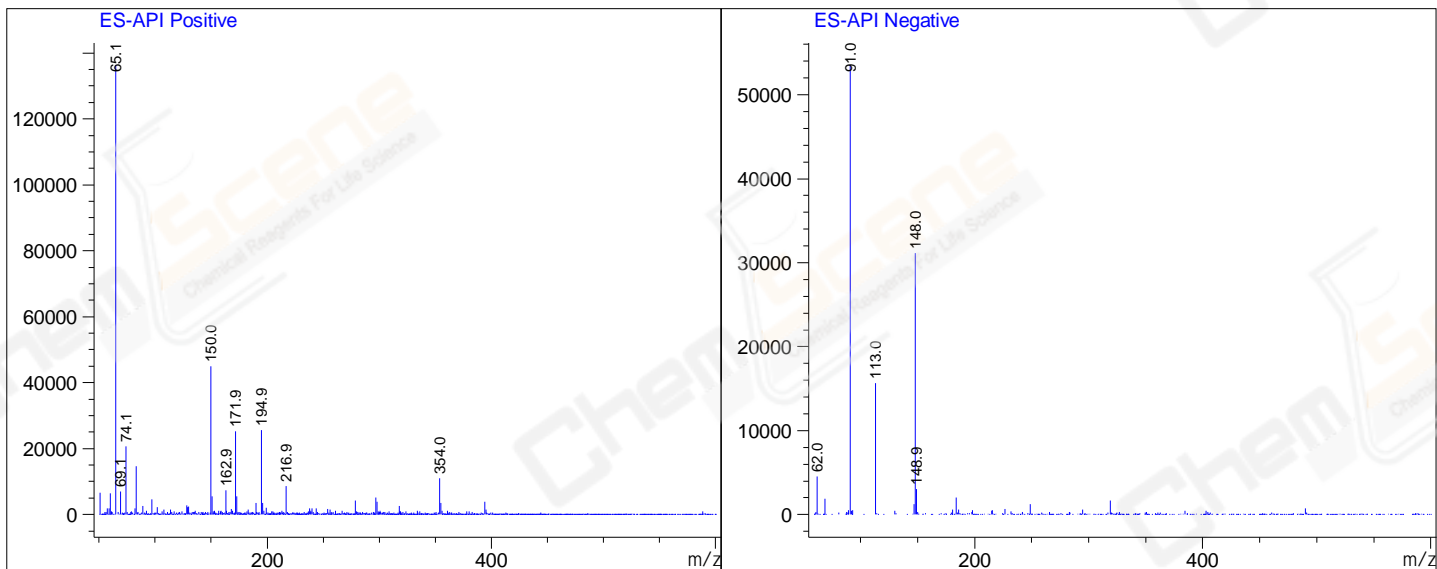

*** End of Report ***