

File E:\ChemStation\1\DATA\2023\2023-06\2023-06-16\CPK2023-615-27867-LCMS-20-006095.D
 Injection Date : 16-Jun-23, 12:08:28 Tgt Mass(EZX) :
 Sample Name : CPK2023-615-27867 Location : P1-B-05
 Acq. Operator : LY_2278 Inj : 1
 Spec. Reported : MS Integration Inj Volume : 1 ul
 Acq. Method : E:\ChemStation\1\Methods\1-POS-2MIN(1.5ML)-(150-1000).M
 Analysis Method : E:\CHEMSTATION\1\METHODS\1-POS-2MIN(1.5ML)-(150-1000).M
 CAS NO. : 1883510-31-3 WalkUp method: '1-POS-2MIN(150-1000)' Project: CPK2023
 Method Info : Mobile Phase: A: water(0.01%FA) B:ACN(0.01%FA)
 Flow Rate :1.5ml/min
 Column :Shim-pack Scepter C18-120, 3.0*33mm,3um
 Oven Temperature : 45C

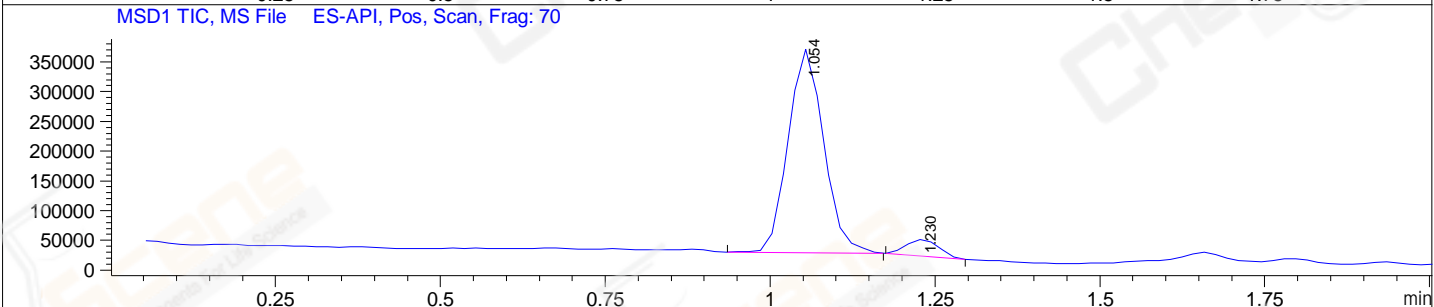
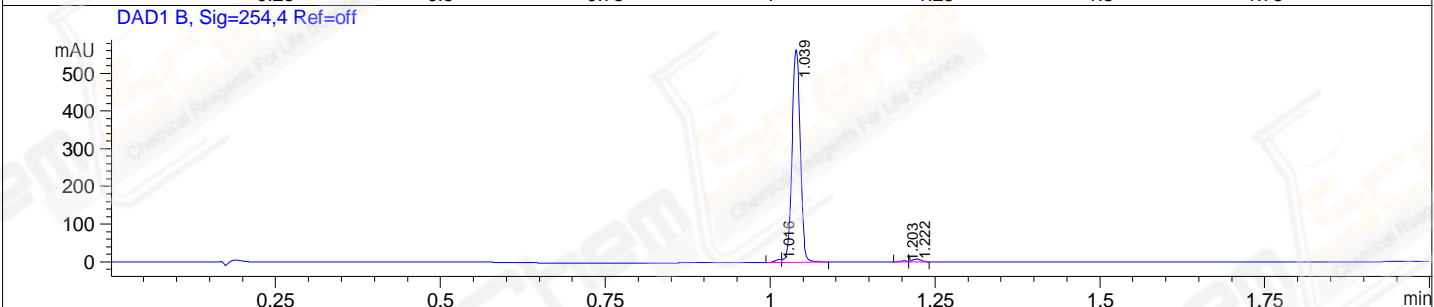
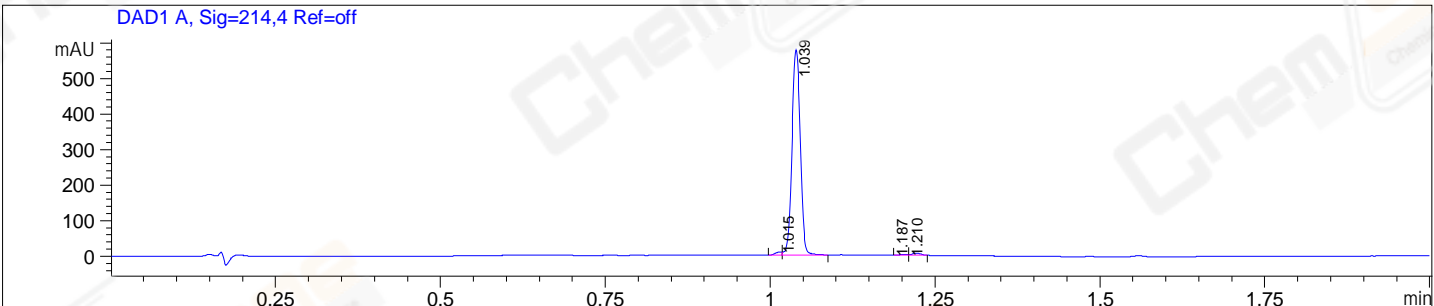

Integration Results for DAD1 A, Sig=214,4 Ref=off

RetTim	Width	Area	Height	Area%
1.01	0.01	5.74	8.12	1.10
1.04	0.01	509.09	577.03	97.35
1.19	0.01	2.23	0.11	0.43
1.21	0.02	5.87	1.99	1.12

Integration Results for DAD1 B, Sig=254,4 Ref=off

RetTim	Width	Area	Height	Area%
1.02	0.01	4.91	7.73	0.96
1.04	0.01	495.71	562.68	97.32
1.20	0.01	2.11	2.43	0.41
1.22	0.02	6.64	7.21	1.30

Integration Results for MSD1 TIC, MS File

RetTim	Width	Area	Height	Area%
1.05	0.06	1292286.63	341553.56	92.86

1.23

0.06

99324.21

28033.26

7.14

Ret. Time: 1.05 <<<< POSITIVE SPECTRA >>>>

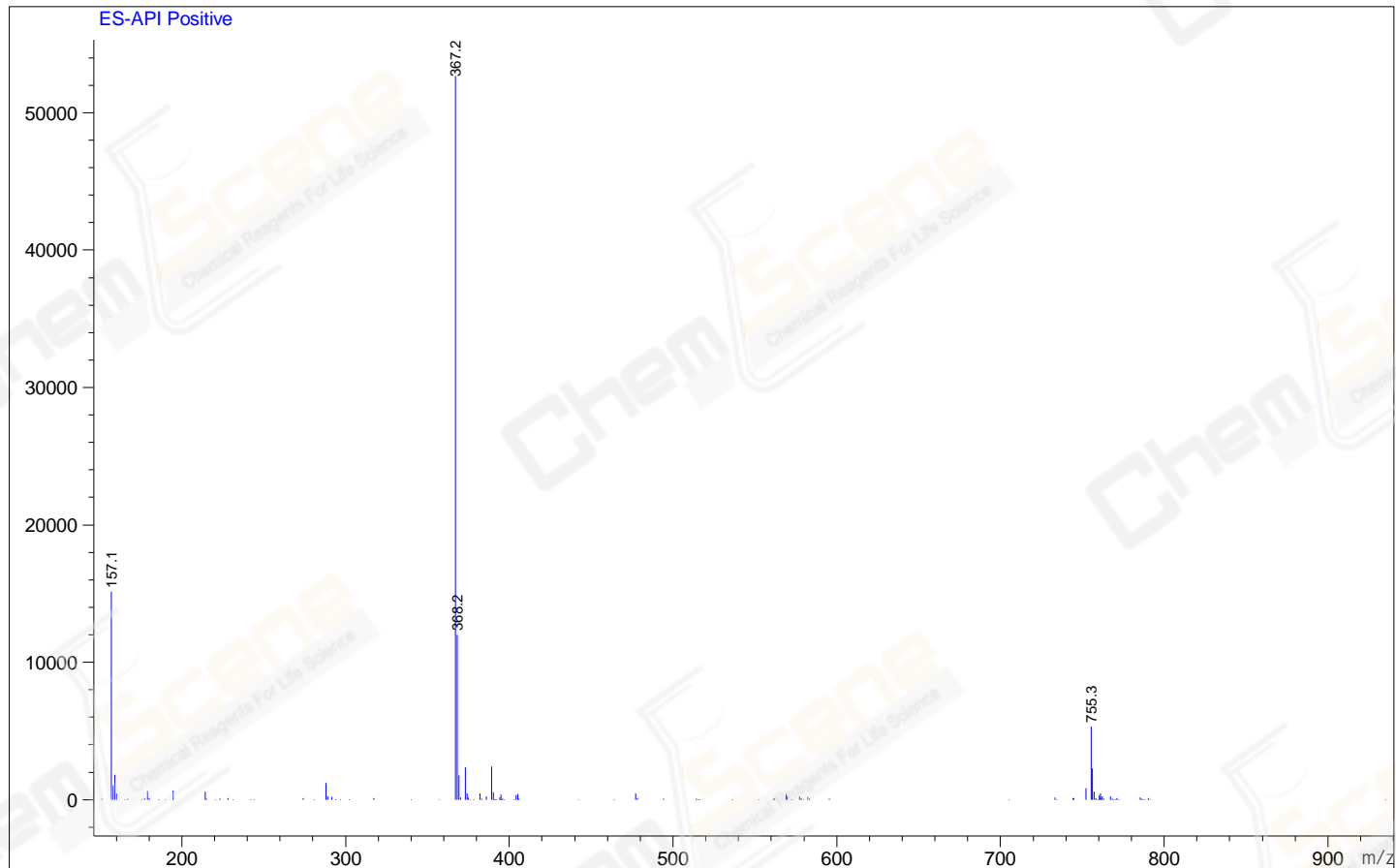

Ret. Time: 1.23

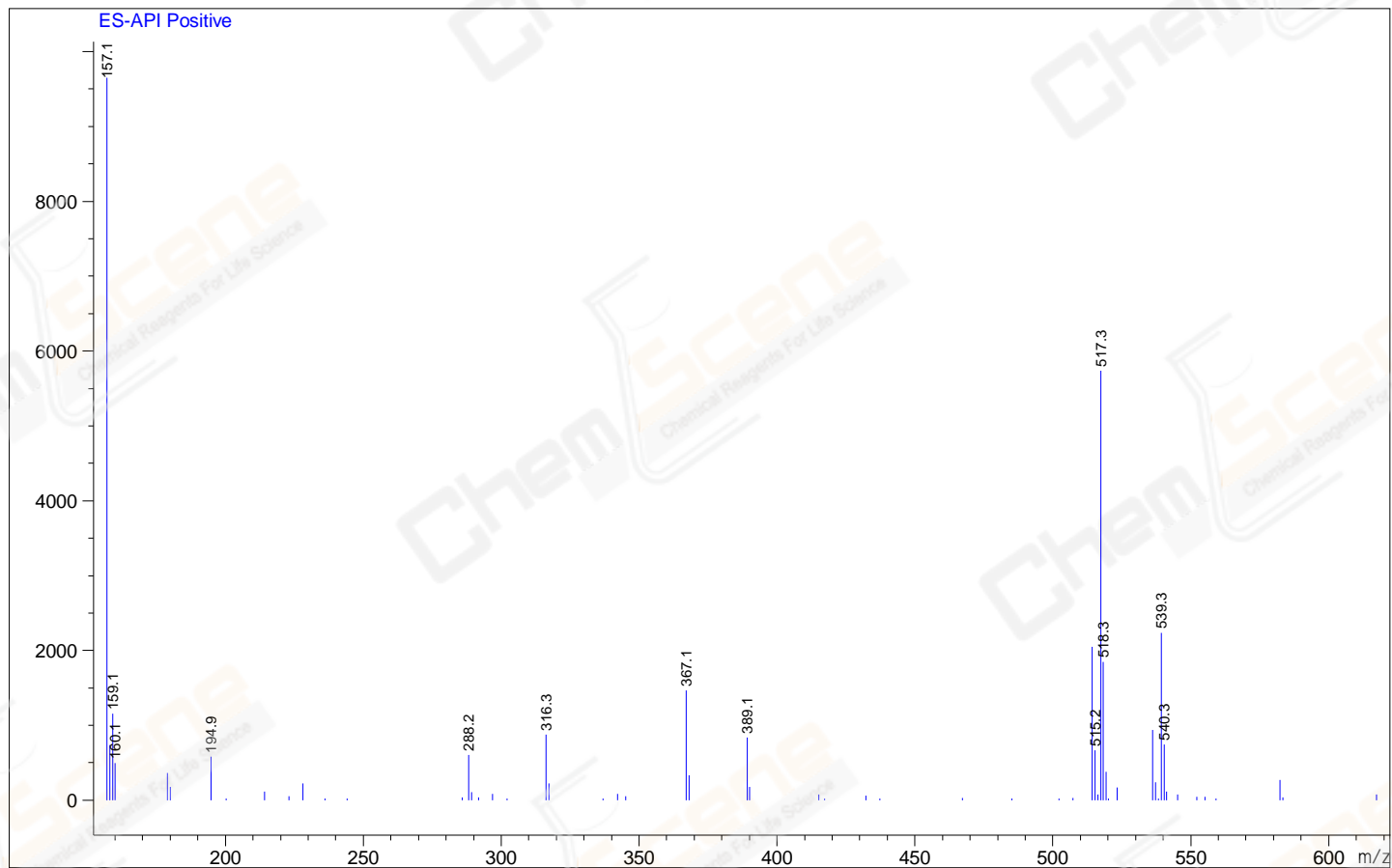

*** End of Report ***