

File E:\ChemStation\1\DATA\2023\2023-07\2023-07-23\BIZ2023-721-WLQ38-UPLC-MS-10-008707.D  
 Injection Date : 23-Jul-23, 17:12:21 Tgt Mass(EZX) :  
 Sample Name : BIZ2023-721-WLQ38 Location : P1-B-03  
 Acq. Operator : LY\_2278 Inj : 1  
 Spec. Reported : MS Integration Inj Volume : 0.5 ul  
 Acq. Method : E:\ChemStation\1\Methods\1-POS-UPLC3.0MIN(1.2)(150-1000).M  
 Analysis Method : E:\CHEMSTATION\1\METHODS\1-POS-UPLC3.0MIN(1.2)(150-1000).M  
 CAS NO. : 192819-27-5 WalkUp method: '1-POS-3MIN' Project: BIZ2023  
 Method Info : Mobile Phase: A: water(0.01%TFA) B:ACN(0.01%TFA)  
 Gradient: 5% to 95%B within 2.0 min  
 Flow Rate :1.2ml/min  
 Column :Shim-pack Scepter C18-120, 3.0\*33mm,3um  
 Oven Temperature : 45C

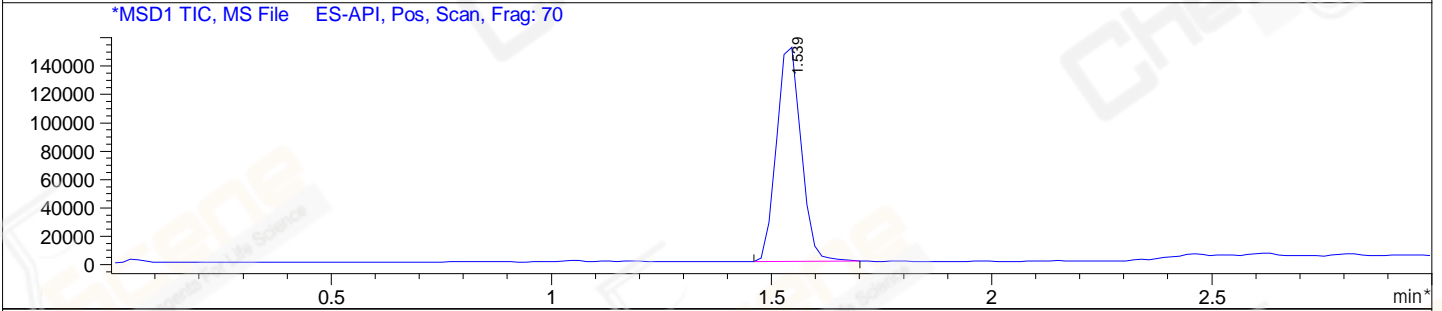
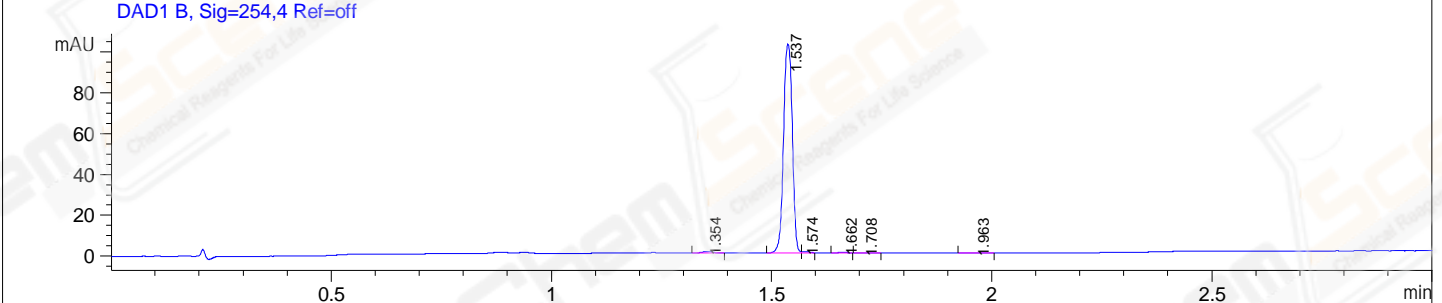
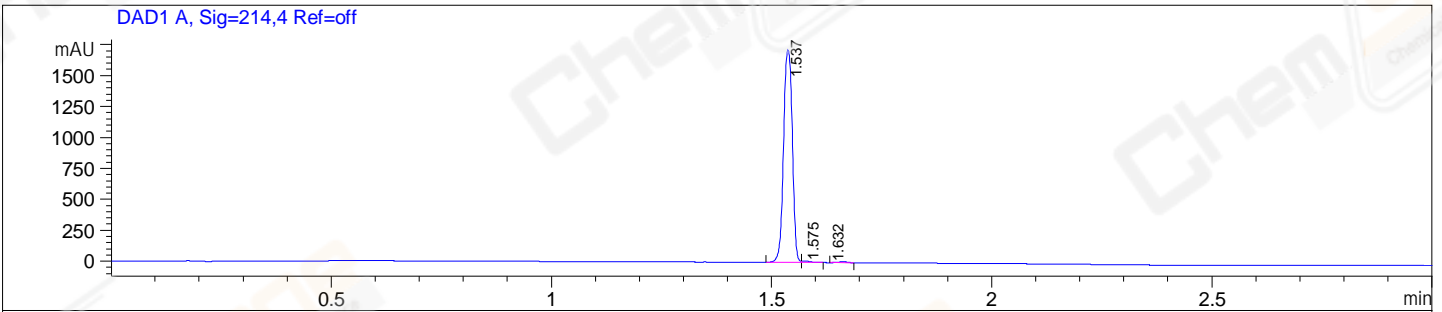

Integration Results for DAD1 A, Sig=214,4 Ref=off

RetTim	Width	Area	Height	Area%
1.54	0.02	2376.22	1716.12	98.94
1.57	0.02	16.39	11.92	0.68
1.63	0.02	9.10	-0.03	0.38

Integration Results for DAD1 B, Sig=254,4 Ref=off

RetTim	Width	Area	Height	Area%
1.35	0.02	1.01	0.68	0.70
1.54	0.02	141.03	102.04	98.11
1.57	0.02	0.62	0.58	0.43
1.66	0.02	0.51	0.37	0.35
1.71	0.03	0.30	0.19	0.21
1.96	0.03	0.29	0.15	0.20

Integration Results for MSD1 TIC, MS File

RetTim	Width	Area	Height	Area%
--------	-------	------	--------	-------

1.54      0.06      591310.88      158162.59      100.00

Ret. Time: 1.54

<<<< POSITIVE SPECTRA >>>>

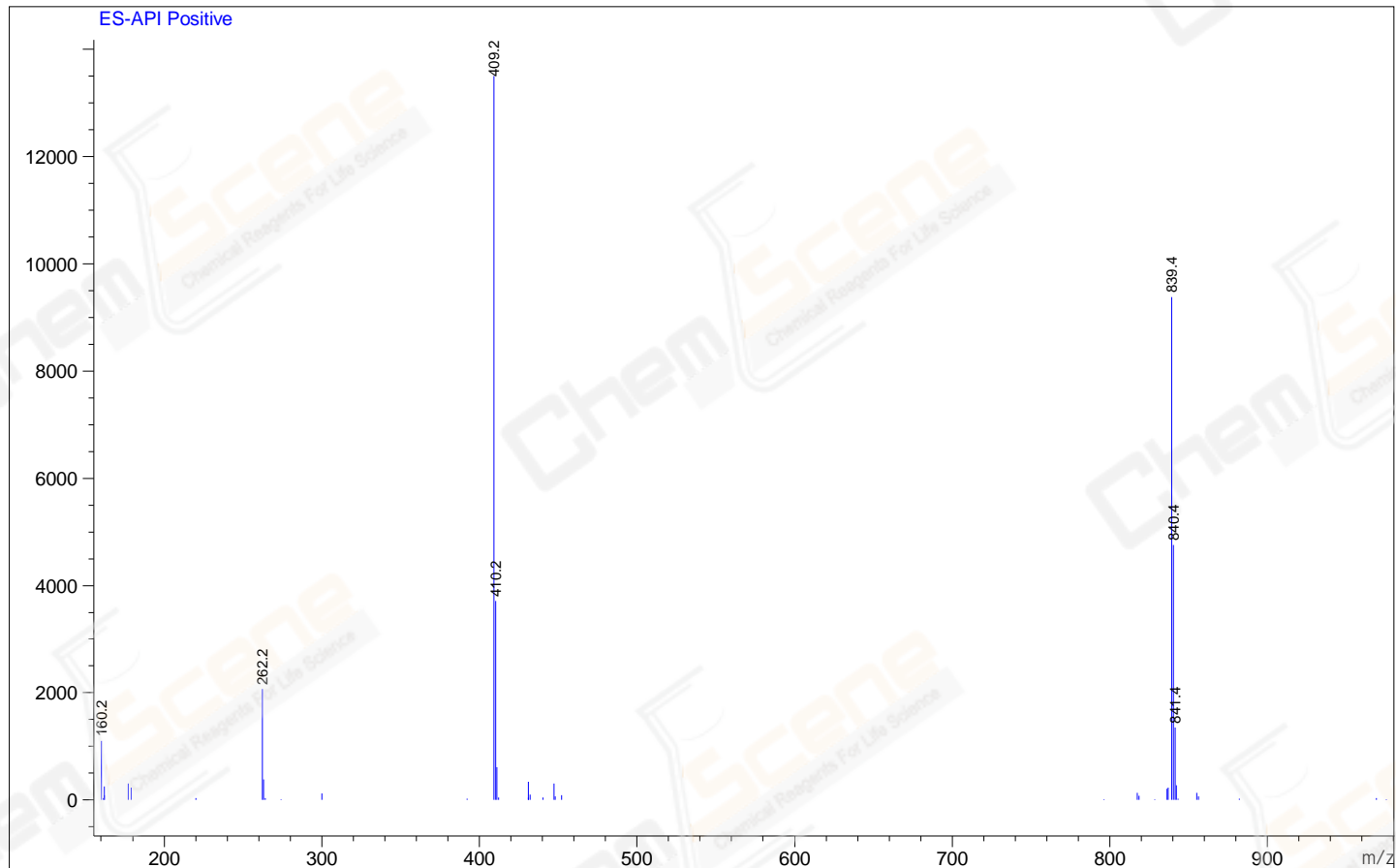

\*\*\* End of Report \*\*\*