

File E:\ChemStation\1\DATA\2023\2023-08\2023-08-08\BIZ2023-807-WLQ44-UPLC-MS-10-010003.D  
 Injection Date : 08-Aug-23, 11:36:48 Tgt Mass(EZX) :  
 Sample Name : BIZ2023-807-WLQ44 Location : P1-A-09  
 Acq. Operator : LY\_2278 Inj : 1  
 Spec. Reported : MS Integration Inj Volume : 1 ul  
 Acq. Method : E:\ChemStation\1\Methods\1-POS-UPLC3.0MIN(1.2)(150-1000).M  
 Analysis Method : E:\CHEMSTATION\1\METHODS\1-POS-UPLC3.0MIN(1.2)(150-1000).M  
 CAS NO. : 348622-88-8 WalkUp method: '1-POS-3MIN' Project: BIZ2023  
 Method Info : Mobile Phase: A: water(0.01%TFA) B:ACN(0.01%TFA)  
 Gradient: 5% to 95%B within 2.0 min  
 Flow Rate :1.2ml/min  
 Column :Shim-pack Scepter C18-120, 3.0\*33mm,3um  
 Oven Temperature : 45C

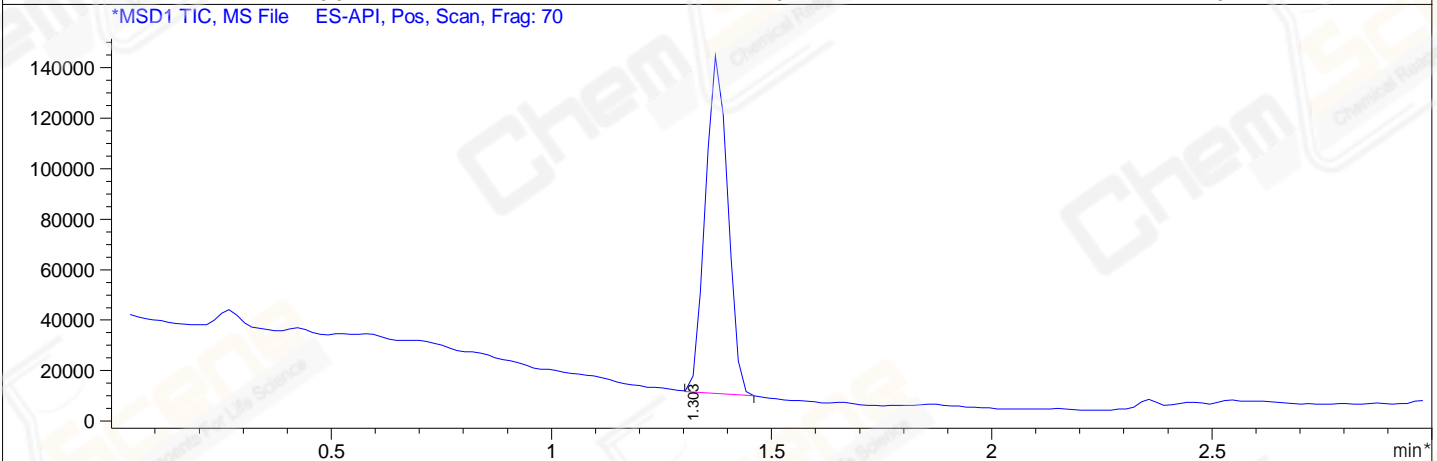
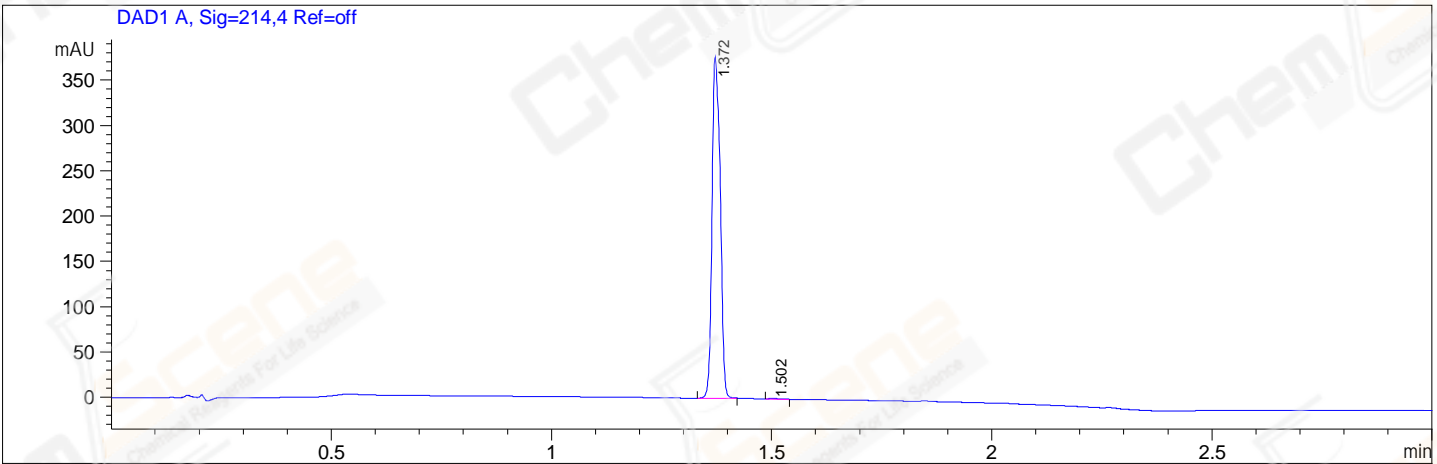

Integration Results for DAD1 A, Sig=214,4 Ref=off

RetTim	Width	Area	Height	Area%
1.37	0.02	486.92	377.24	99.84
1.50	0.02	0.77	0.55	0.16

Integration Results for MSD1 TIC, MS File

RetTim	Width	Area	Height	Area%
1.30	0.06	471755.94	26.82	100.00

Ret. Time: 1.30

<<<< POSITIVE SPECTRA >>>>

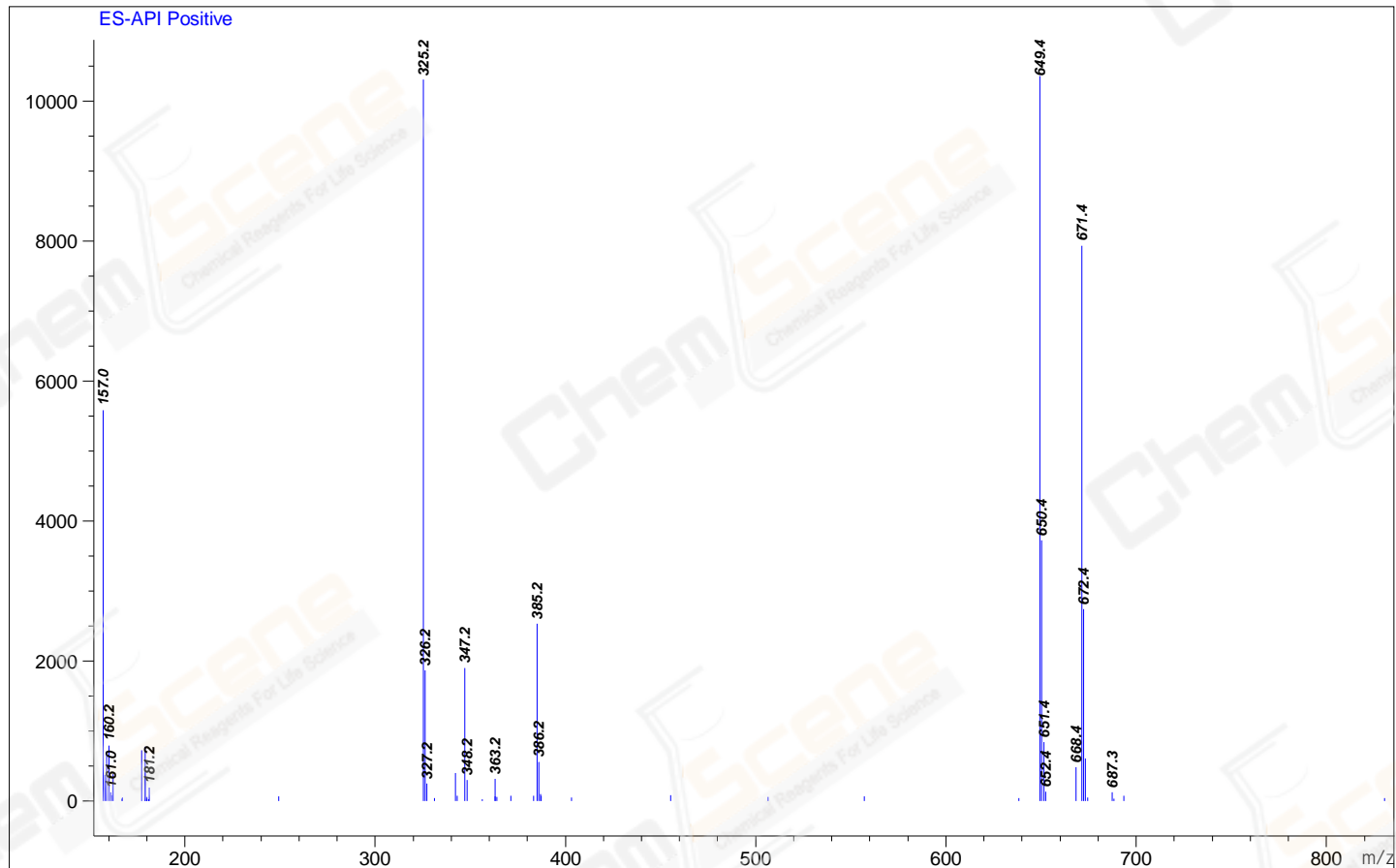

\*\*\* End of Report \*\*\*