

Analysis Report

<Sample Information>

CAS NO. : 2094547-67-6
 Sample Mw : 217.26
 Data Filename : DSJ27363-030-1.lcd
 Method Filename : C2-4min(5-95B)-(100-800)-1.2mLmin.lcm
 Batch Filename : 2023-0811-LCMS003-03.lcb
 Vial # : 1-8
 Injection Volume : 3 uL
 Date Acquired : 2023/08/11 14:31:19
 Date Processed : 2023/08/11 14:41:56

Instrument : LCMS-003
 Acquired by : System Administrator
 Processed by : System Administrator

<Chromatogram>

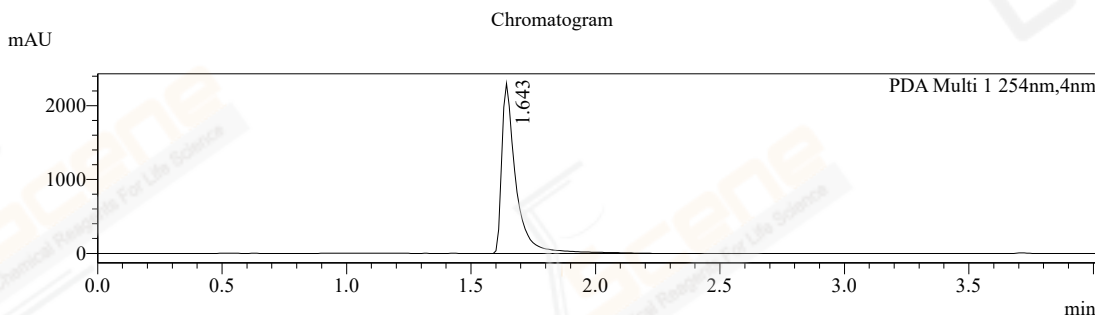

Peak Table

Peak#	Ret. Time	Area	Height	Area%
1	1.643	9184211	2304086	100.000
Total		9184211	2304086	100.000

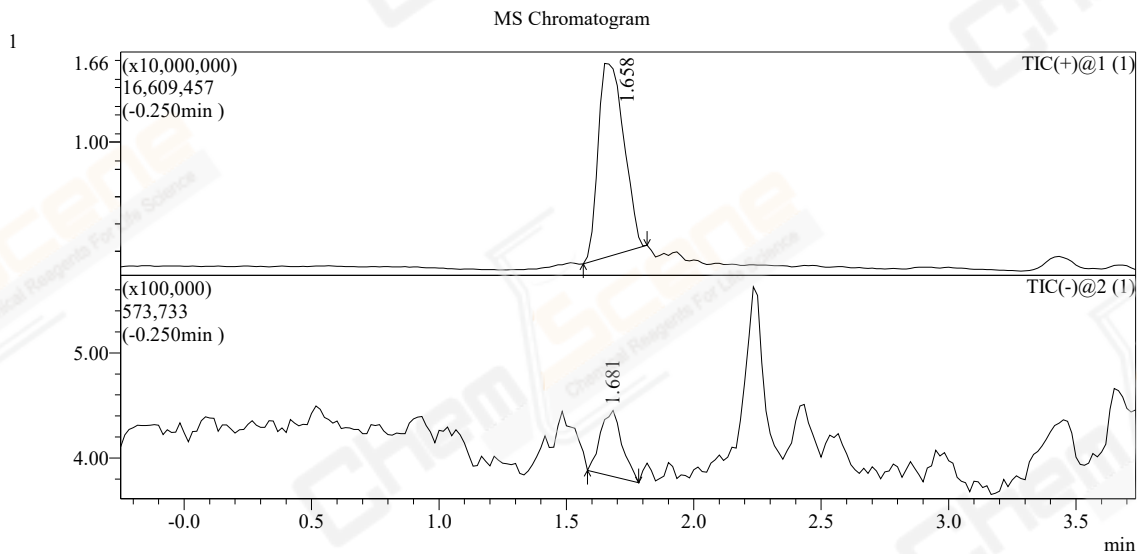

MASS Peak Table TIC

Peak#	Ret. Time	Area	m/z	A/H	Event#	Area%
1	1.658	100105947	TIC	7.055	1-1	100.000
2	1.681	363105	TIC	5.782	1-2	100.000
Total		100469052				200.000

MS Spectrum

Peak No:1 Event:1
Line#:1 R.Time:----(Scan#:----)
\$H\$(SpPrTab==SpPrTab)Spectrum Mode:Averaged 1.633-1.667(227-231)
Retention time:1.667
Base Peak:435(4739127)
TIC:(+)

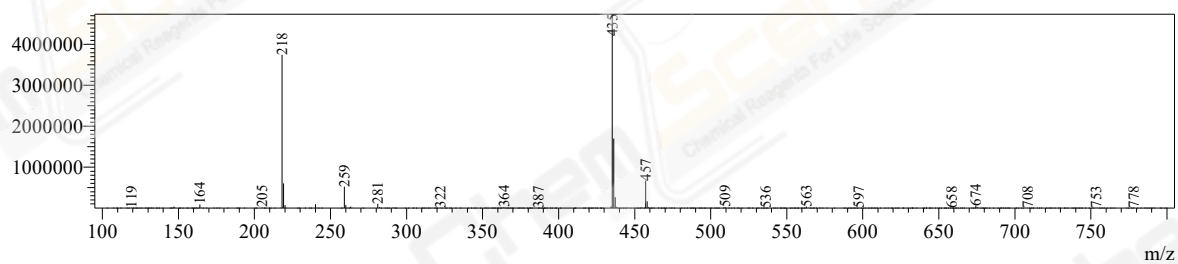

Peak No:2 Event:2
Line#:2 R.Time:----(Scan#:----)
\$H\$(SpPrTab==SpPrTab)Spectrum Mode:Averaged 1.658-1.691(230-234)
Retention time:1.691
Base Peak:104(14598)
TIC:(-)

