

## SAMPLE INFORMATION

Sample Name: CPK2023-317  
CAS NO.: 1035270-39-3  
Vial: 2:A,4  
Injection #: 1  
Injection Volume: 0.30 ul  
Run Time: 2.8 Minutes  
Sample Set Name: 20230317

Acquired By: LY  
Date Acquired: 3/17/2023 4:49:03 PM CST  
Acq. Method Set: 1\_POS\_2MIN  
Date Processed: 3/17/2023 5:10:16 PM CST,  
Processing Method: PDA\_01, MS\_scan  
Channel Name: PDA Ch1 214nm@4.8nm, MS TIC,  
Column Name: A-RP-985

### Auto-Scaled Chromatogram

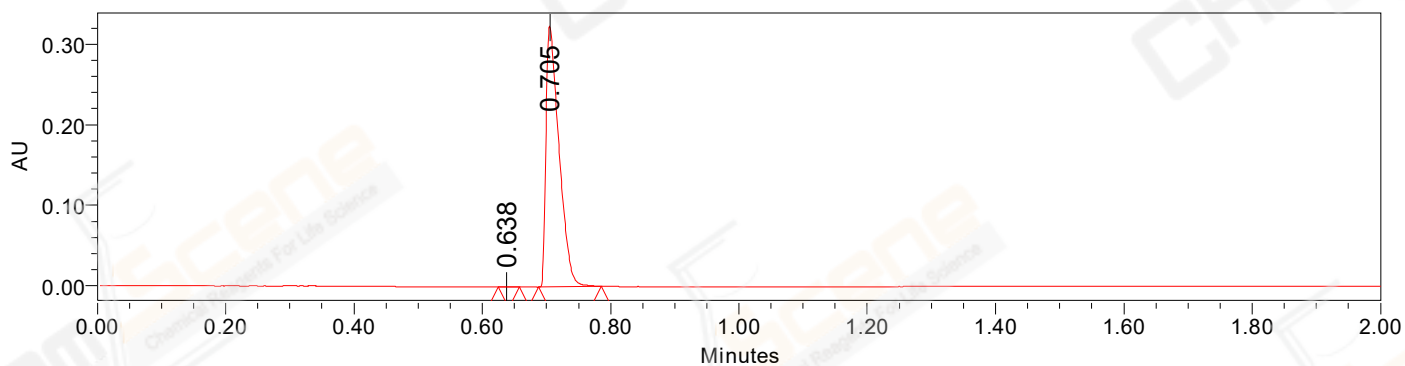

Processed Channel Descr. PDA Ch2 254nm@4.8nm

### Auto-Scaled Chromatogram

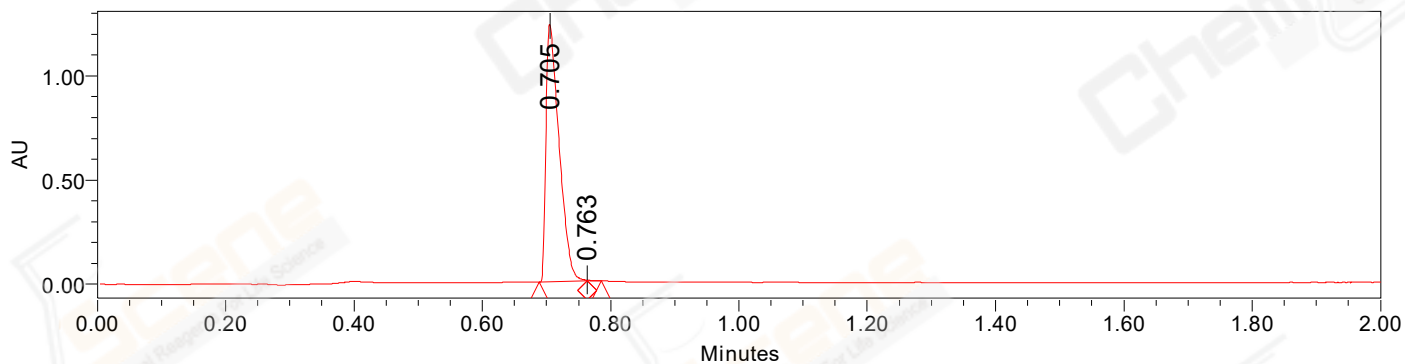

Processed Channel Descr. PDA Ch1 214nm@4.8nm

### Auto-Scaled Chromatogram

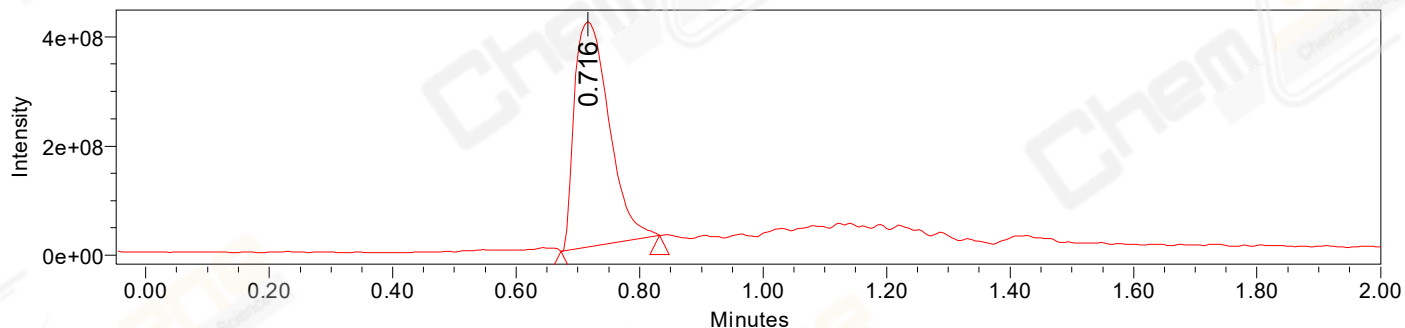

Processed Channel Descr. ACQ-SQD2 1: MS Scan MS TIC, Smoothed by 9 point Savitzky-Golay Filter., Time offset by -0.053 mins. (1: 150.00-1000.00 ES+, Centroid, CV=30)

Peak Results  
Channel Name: PDA Ch2 254nm@4.8nm

	RT	Width (sec)	Area	Height	% Area	Base Peak (Combined) (m/z)	Channel Name
1	0.638	1.950	487	435	0.11	151.10	PDA Ch2 254nm@4.8nm
2	0.705	5.900	458654	324068	99.89	152.12	PDA Ch2 254nm@4.8nm

Peak Results  
Channel Name: PDA Ch1 214nm@4.8nm

	RT	Width (sec)	Area	Height	% Area	Base Peak (Combined) (m/z)	Channel Name
1	0.705	4.500	1763527	1237355	99.83	152.12	PDA Ch1 214nm@4.8nm
2	0.763	1.350	2952	4710	0.17	464.20	PDA Ch1 214nm@4.8nm

Peak Results  
Channel Name: MS TIC

	RT	Width (sec)	Area	Height	% Area	Base Peak (Combined) (m/z)	Channel Name
1	0.716	9.575	1614983690	412702656	100.00	253.32	MS TIC

Match Plot

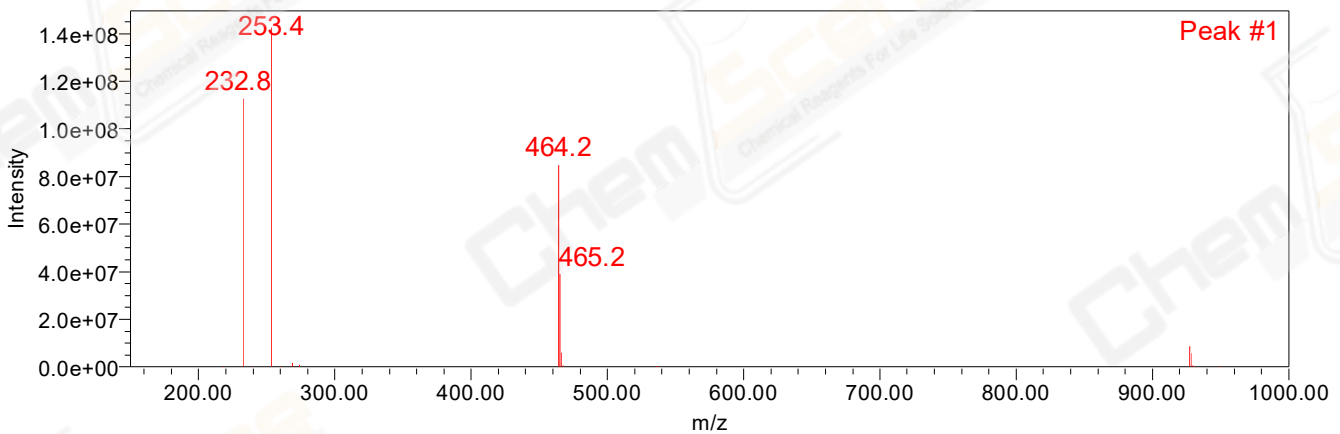

Retention Time 0.716 Channel Name MS TIC