

File E:\ChemStation\1\DATA\2023\2023-06\2023-06-09\CPK2023-609-29109-LCMS-20-005689.D
 Injection Date : 09-Jun-23, 16:46:48 Tgt Mass(EZX) :
 Sample Name : CPK2023-609 Location : P1-C-10
 Acq. Operator : LY_2278 Inj : 1
 Spec. Reported : MS Integration Inj Volume : 1 ul
 Acq. Method : E:\ChemStation\1\Methods\1-POS-2MIN(1.5ML)-(150-1000).M
 Analysis Method : E:\CHEMSTATION\1\METHODS\1-POS-2MIN(1.5ML)-(150-1000).M
 CAS NO. : 1092939-17-7 WalkUp method: '1-POS-2MIN(150-1000)' Project: CPK2023
 Method Info : Mobile Phase: A: water(0.01%FA) B:ACN(0.01%FA)
 Flow Rate :1.5ml/min
 Column :Shim-pack Scepter C18-120, 3.0*33mm,3um
 Oven Temperature : 45C

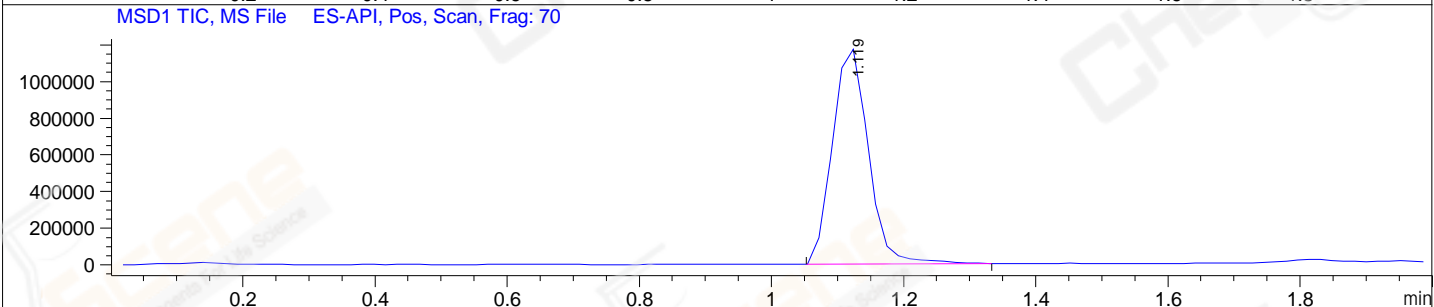
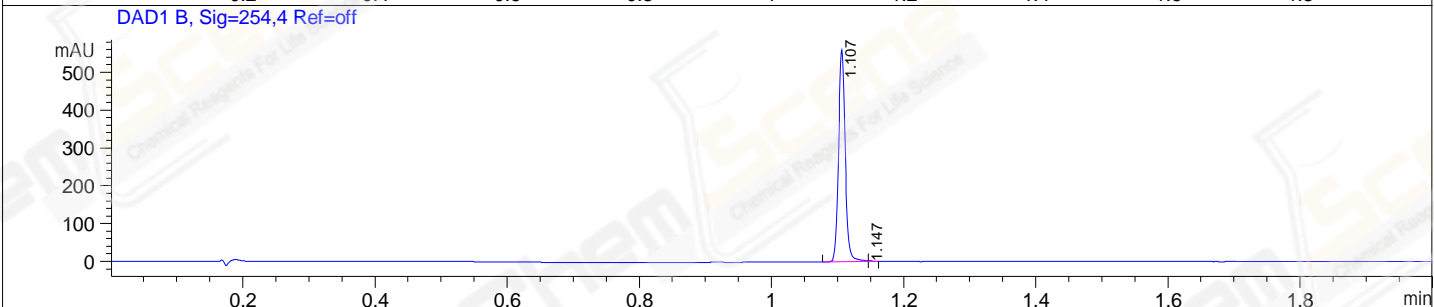
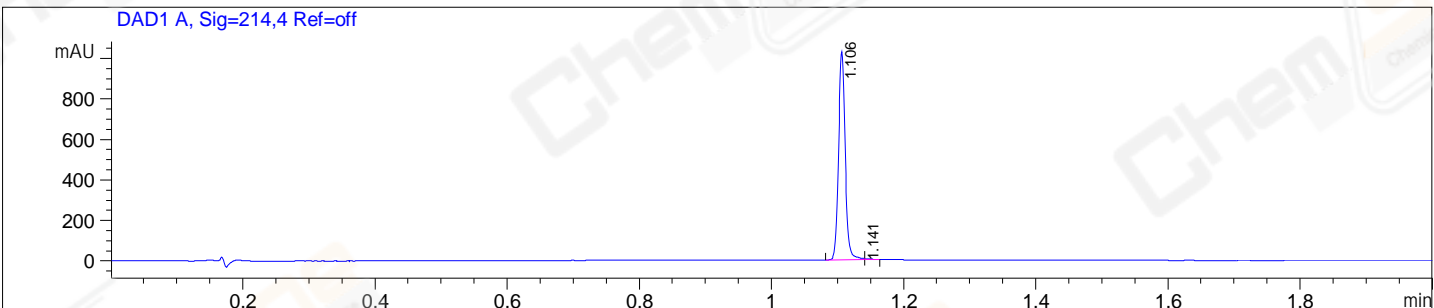

Integration Results for DAD1 A, Sig=214,4 Ref=off

RetTim	Width	Area	Height	Area%
1.11	0.01	720.16	1029.29	99.54
1.14	0.01	3.34	5.36	0.46

Integration Results for DAD1 B, Sig=254,4 Ref=off

RetTim	Width	Area	Height	Area%
1.11	0.01	392.71	560.49	99.84
1.15	0.01	0.62	1.65	0.16

Integration Results for MSD1 TIC, MS File

RetTim	Width	Area	Height	Area%
1.12	0.06	4463035.00	1211471.00	100.00

Ret. Time: 1.12

<<<< POSITIVE SPECTRA >>>>

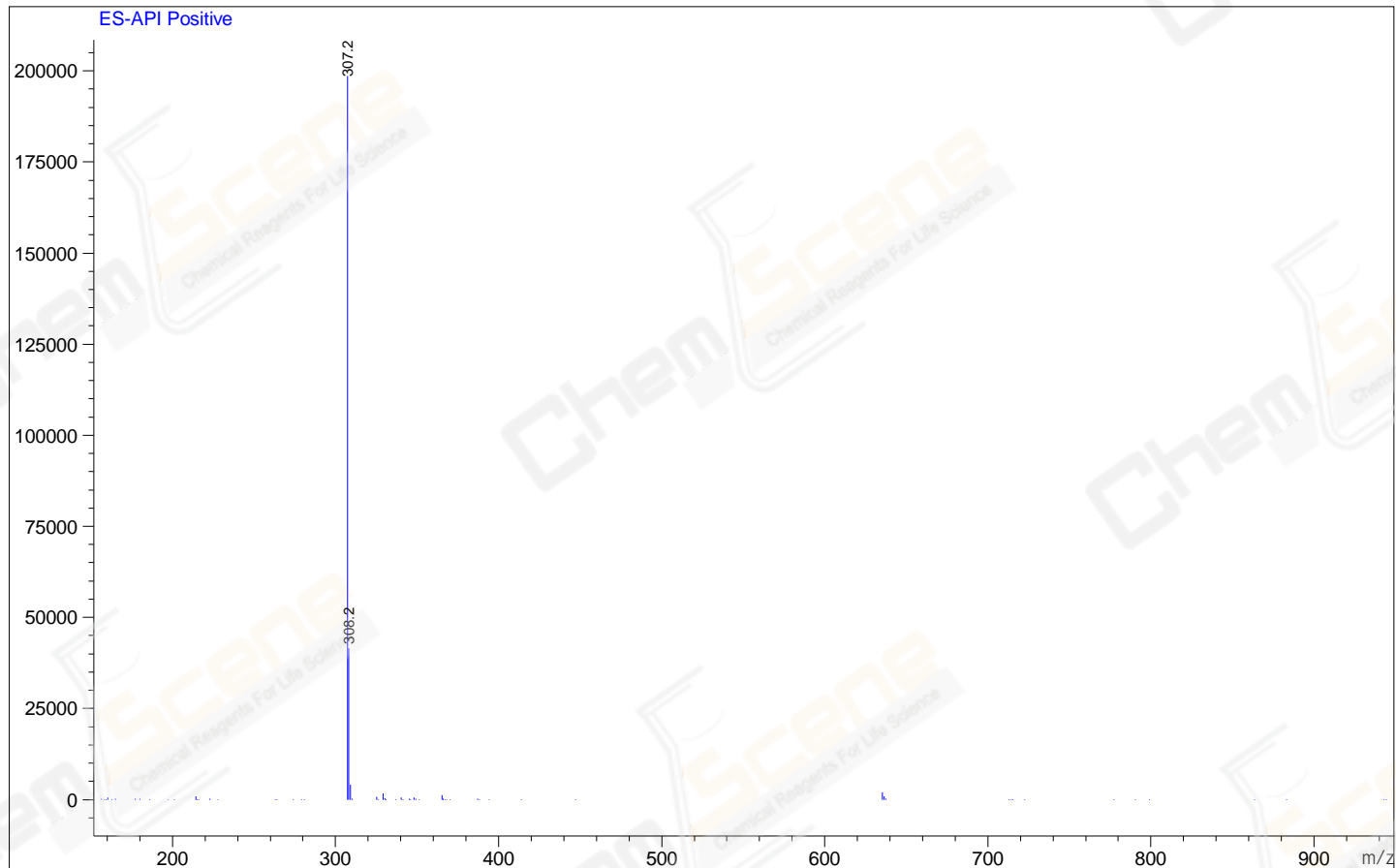

*** End of Report ***