

Analysis Report

<Sample Information>

CAS NO. : 2627-69-2
 Sample Mw : 258.1
 Data Filename : YT-1291-0926.lcd
 Method Filename : C2-4min(5-95B)-(50-800)-1.2mLmin.lcm
 Batch Filename : 2023-0926-LCMS003-02.lcb
 Vial # : 1-8
 Injection Volume : 3 uL
 Date Acquired : 2023/09/26 11:55:58
 Date Processed : 2023/09/26 13:06:27

Instrument : LCMS-003
 Acquired by : System Administrator
 Processed by : System Administrator

<Chromatogram>

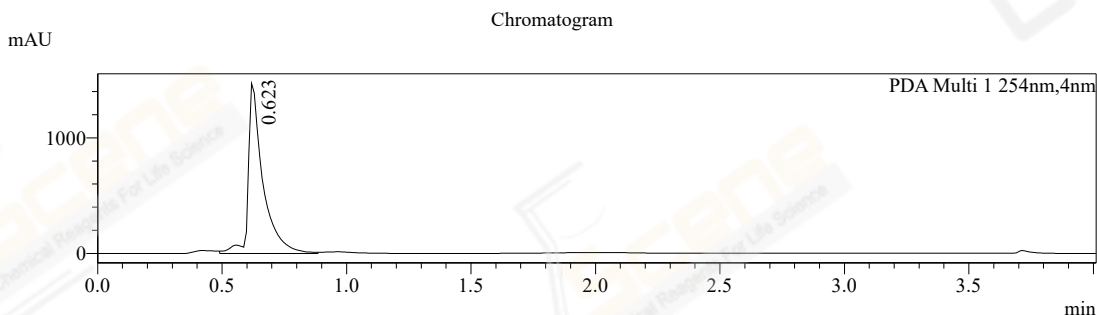

Peak Table

Peak#	Ret. Time	Area	Height	Area%
1	0.623	6016009	1471997	100.000
		6016009	1471997	100.000

MS Chromatogram

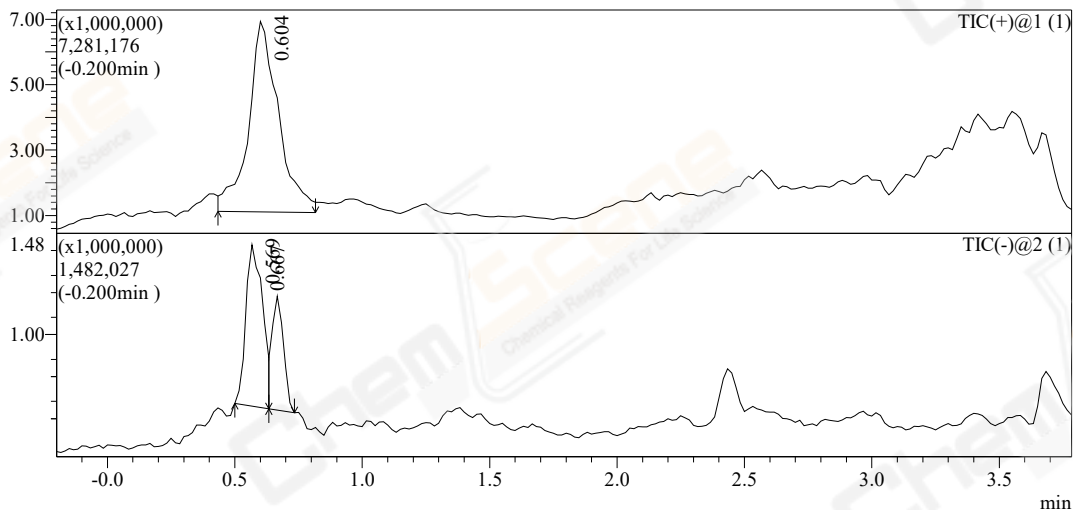

MASS Peak Table TIC

Peak#	Ret. Time	Area	m/z	A/H	Event#	Area%
1	0.604	47783302	TIC	8.217	1-1	100.000
2	0.569	3551450	TIC	4.624	1-2	68.726
3	0.667	1616120	TIC	2.984	1-2	31.274
		52950872				200.000

MS Spectrum

Peak No:1 Event:1
Line#:1 R.Time:----(Scan#:----)
\$H\$(SpPrTab==SpPrTab)Spectrum Mode:Averaged 0.583-0.617(95-99)
Retention time:0.617
Base Peak:399(1255932)
TIC:(+)

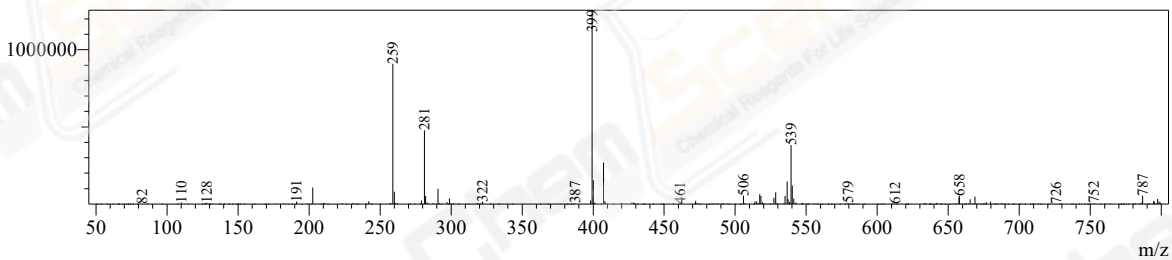

Peak No:2 Event:2
Line#:2 R.Time:----(Scan#:----)
\$H\$(SpPrTab==SpPrTab)Spectrum Mode:Averaged 0.558-0.591(92-96)
Retention time:0.591
Base Peak:515(311022)
TIC:(-)

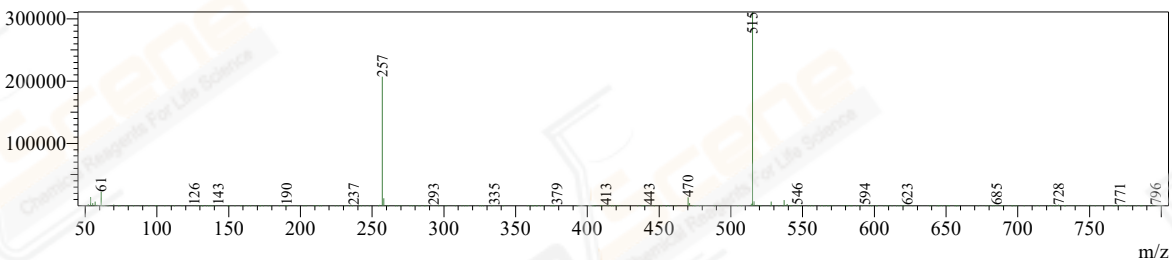

Peak No:3 Event:2
Line#:3 R.Time:----(Scan#:----)
\$H\$(SpPrTab==SpPrTab)Spectrum Mode:Averaged 0.658-0.691(104-108)
Retention time:0.691
Base Peak:515(165902)
TIC:(-)

