

Analysis Report

<Sample Information>

CAS NO. : 842148-40-7
 Sample Mw : 357.37
 Data Filename : ZH31325-019-4.lcd
 Method Filename : C2-4min(5-95B)-(50-800)-1.2mLmin.lcm
 Batch Filename : 2023-1031-LCMS003-01.lcb
 Vial # : 1-5
 Injection Volume : 3 uL
 Date Acquired : 2023/10/31 10:17:59
 Date Processed : 2023/10/31 10:22:23

Instrument : LCMS-003
 Acquired by : System Administrator
 Processed by : System Administrator

<Chromatogram>

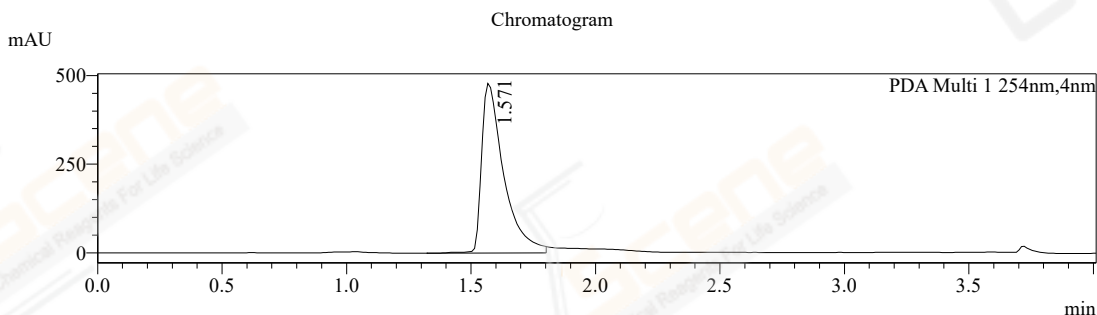

Peak Table

Peak#	Ret. Time	Area	Height	Area%
1	1.571	2968624	478774	100.000
Total		2968624	478774	100.000

MS Chromatogram

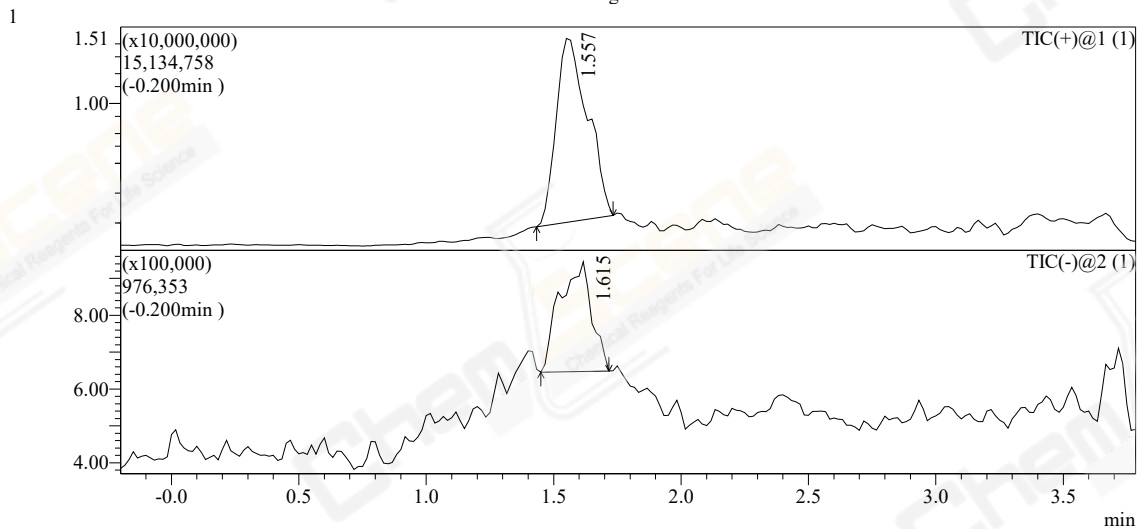

MASS Peak Table TIC

Peak#	Ret. Time	Area	m/z	A/H	Event#	Area%
1	1.557	105822189	TIC	8.599	1-1	100.000
2	1.615	2577791	TIC	8.673	1-2	100.000
Total		108399980				200.000

MS Spectrum

Peak No:1 Event:1
Line#:1 R.Time:----(Scan#:----)
\$H\$(SpPrTab==SpPrTab)Spectrum Mode:Averaged 1.533-1.567(209-213)
Retention time:1.567
Base Peak:358(6620522)
TIC:(+)

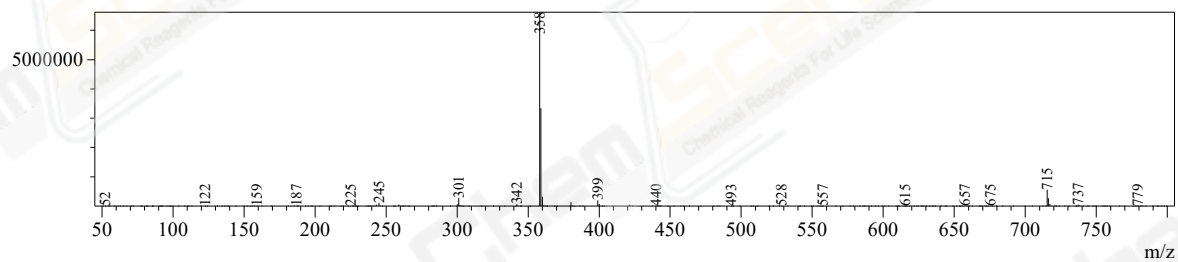

Peak No:2 Event:2
Line#:2 R.Time:----(Scan#:----)
\$H\$(SpPrTab==SpPrTab)Spectrum Mode:Averaged 1.591-1.624(216-220)
Retention time:1.624
Base Peak:356(104013)
TIC:(-)

