

# Analysis Report

## <Sample Information>

CAS NO. : 842148-40-7  
 Sample Mw : 357.37  
 Data Filename : ZH31325-019-2.lcd  
 Method Filename : C2-4min(5-95A)-(50-800)-1.2mlmin.lcm  
 Batch Filename : 2023-1102-LCMS002-01.lcb  
 Vial # : 1-1  
 Injection Volume : 3 uL  
 Date Acquired : 11/02/2023 10:01:33  
 Date Processed : 11/02/2023 10:07:20

Instrument : LCMS-002  
 Acquired by : System Administrator  
 Processed by : System Administrator

## <Chromatogram>

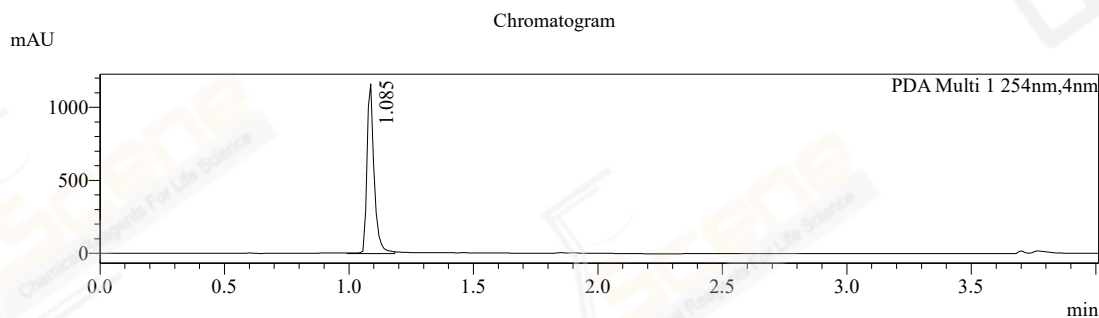

Peak Table

Peak#	Ret. Time	Area	Height	Area%
1	1.085	2362418	1163710	100.000
Total		2362418	1163710	100.000

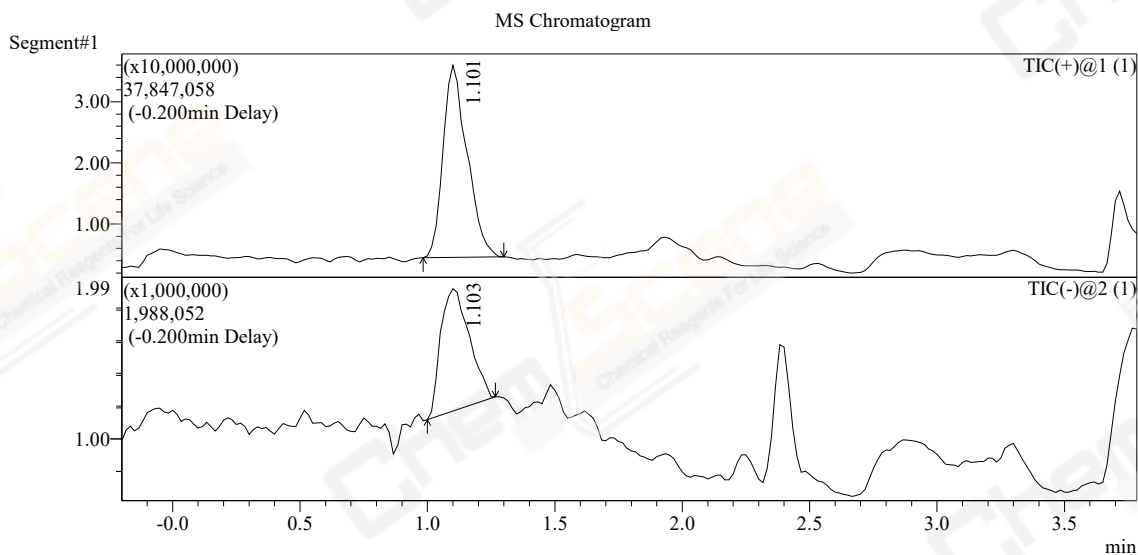

MASS Peak Table TIC

Peak#	Ret. Time	Area	m/z	A/H	Event#	Area%
1	1.101	206713709		TIC	6.583	1-1
2	1.103	5942143		TIC	7.953	1-2
Total		212655852				200.000

## MS Spectrum

Peak No:1 Event:1  
Line#:1 R.Time:----(Scan#:----)  
\$H\$(SpPrTab==SpPrTab)Spectrum Mode:Averaged 1.083-1.117(155-159)  
Retention time:1.117  
Base Peak:200(7992000)  
TIC:(+)

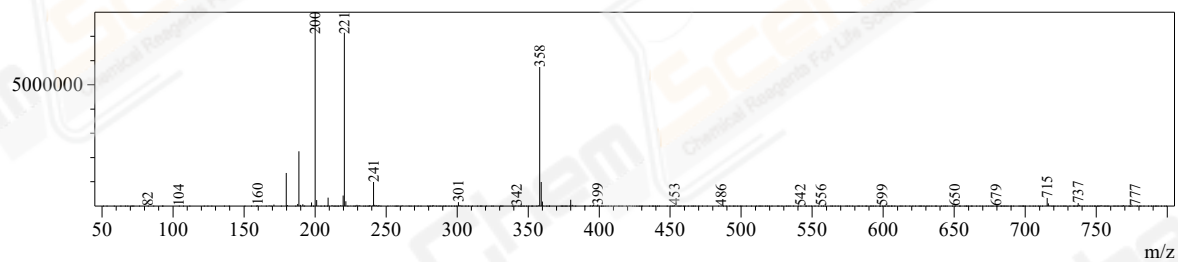

Peak No:2 Event:2  
Line#:2 R.Time:----(Scan#:----)  
\$H\$(SpPrTab==SpPrTab)Spectrum Mode:Averaged 1.091-1.124(156-160)  
Retention time:1.124  
Base Peak:402(164624)  
TIC:(-)

