

File E:\ChemStation\1\DATA\2023\2023-11\2023-11-28\BIZ2023-N27-SCH25-UPLC-MS-10-020710.D  
 Injection Date : 28-Nov-23, 09:57:39 Tgt Mass(EZX) :  
 Sample Name : BIZ2023-N27-SCH25 Location : P1-B-07  
 Acq. Operator : LY\_2278 Inj : 1  
 Spec. Reported : MS Integration Inj Volume : 0.8 ul  
 Acq. Method : E:\ChemStation\1\Methods\1-POS-UPLC3.0MIN(1.2)(150-1000).M  
 Analysis Method : E:\CHEMSTATION\1\METHODS\1-POS-UPLC3.0MIN(1.2)(150-1000).M  
 CAS NO. : 53164-05-9 WalkUp method: '1-POS-3MIN' Project: BIZ2023  
 Method Info : Mobile Phase: A: water(0.01%TFA) B:ACN(0.01%TFA)  
 Gradient: 5% to 95%B within 2.0 min  
 Flow Rate :1.2ml/min  
 Column :Shim-pack Scepter C18-120, 3.0\*33mm,3um  
 Oven Temperature : 45C

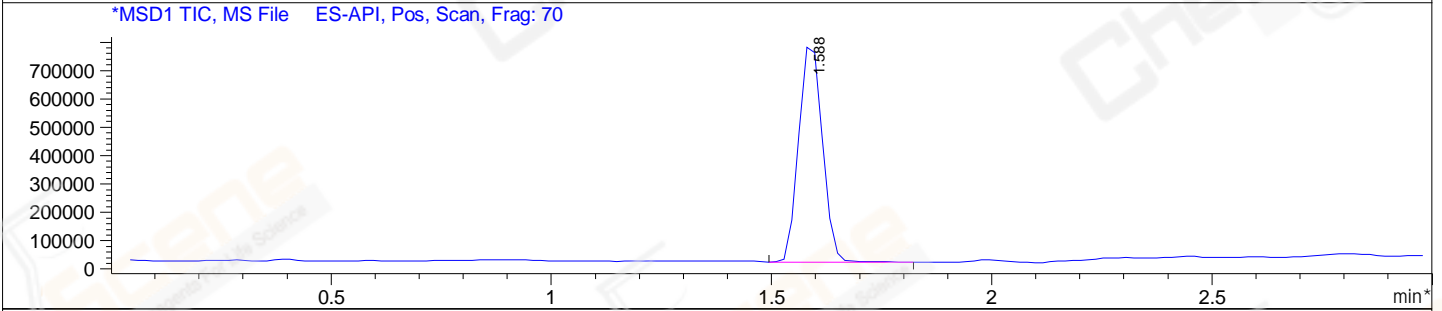
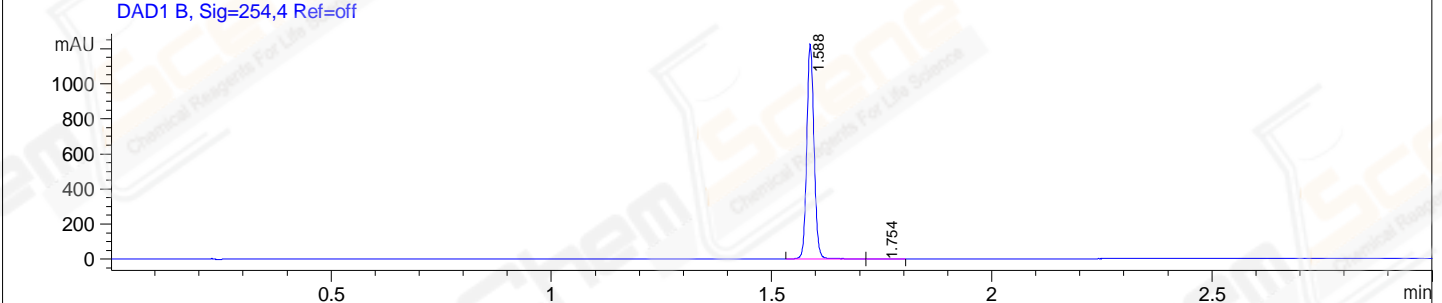
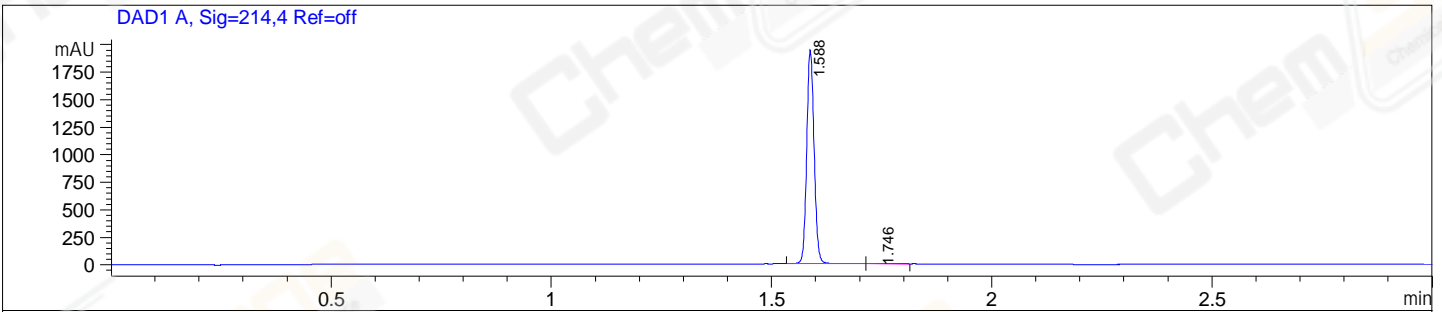

Integration Results for DAD1 A, Sig=214,4 Ref=off

RetTim	Width	Area	Height	Area%
1.59	0.02	2259.87	1941.10	99.92
1.75	0.04	1.90	0.65	0.08

Integration Results for DAD1 B, Sig=254,4 Ref=off

RetTim	Width	Area	Height	Area%
1.59	0.02	1398.82	1223.07	99.93
1.75	0.03	0.92	0.39	0.07

Integration Results for MSD1 TIC, MS File

RetTim	Width	Area	Height	Area%
1.59	0.06	2872293.25	787740.94	100.00

Ret. Time: 1.59

<<<< POSITIVE SPECTRA >>>>

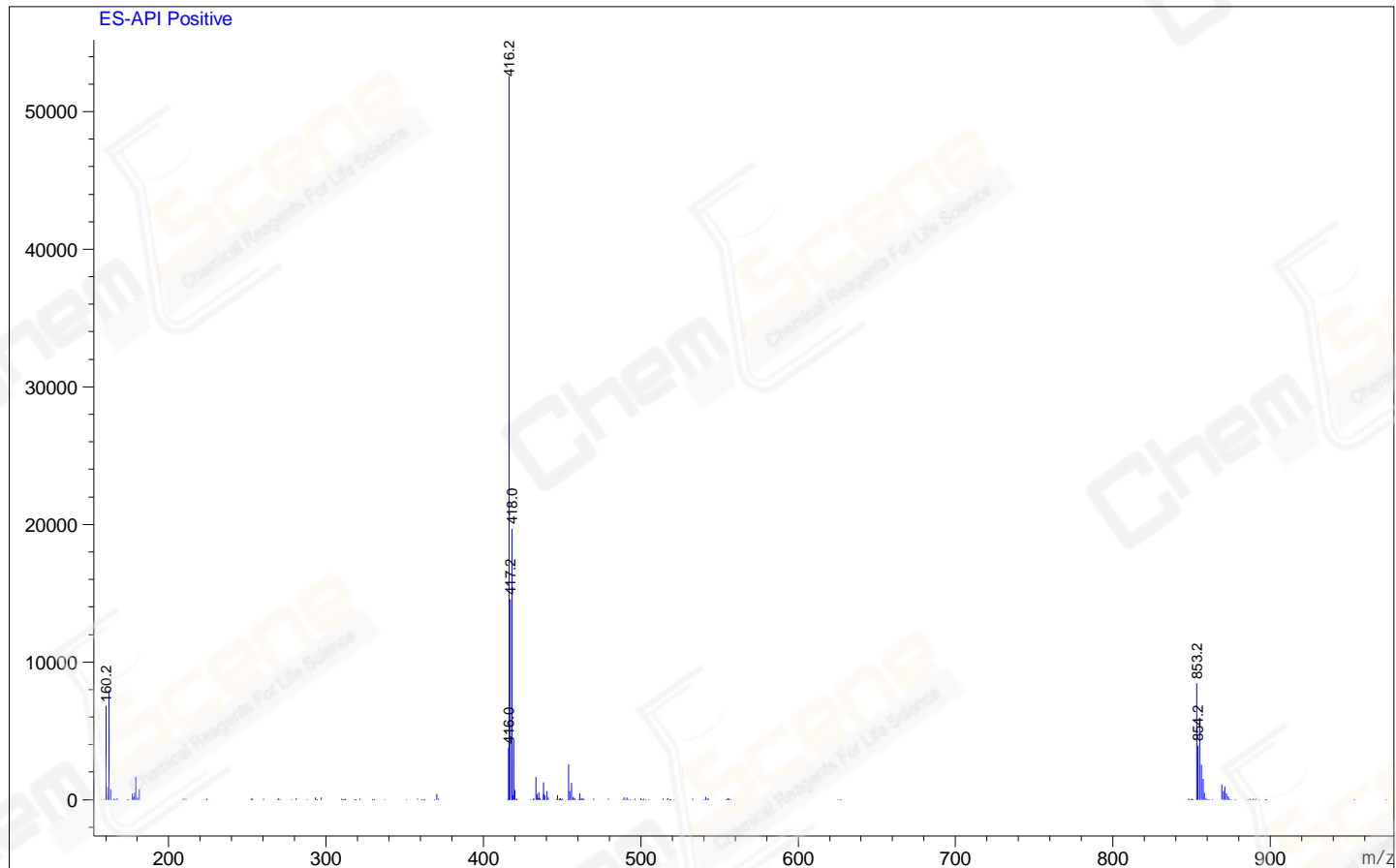

\*\*\* End of Report \*\*\*