

File E:\ChemStation\1\DATA\2023\2023-11\2023-11-28\BIZ2023-N27-WLQ35-9-UPLC-MS-10-020757.D
 Injection Date : 28-Nov-23, 16:07:36 Tgt Mass(EZX) :
 Sample Name : BIZ2023-N27-WLQ35-9 Location : P2-A-01
 Acq. Operator : LY_2278 Inj : 1
 Spec. Reported : MS Integration Inj Volume : 0.8 ul
 Acq. Method : E:\ChemStation\1\Methods\1-POS-UPLC3.0MIN(1.2)(150-1000).M
 Analysis Method : E:\CHEMSTATION\1\METHODS\1-POS-UPLC3.0MIN(1.2)(150-1000).M
 CAS NO. : 921099-13-0 WalkUp method: '1-POS-3MIN' Project: BIZ2023
 Method Info : Mobile Phase: A: water(0.01%TFA) B:ACN(0.01%TFA)
 Gradient: 5% to 95%B within 2.0 min
 Flow Rate :1.2ml/min
 Column :Shim-pack Scepter C18-120, 3.0*33mm,3um
 Oven Temperature : 45C

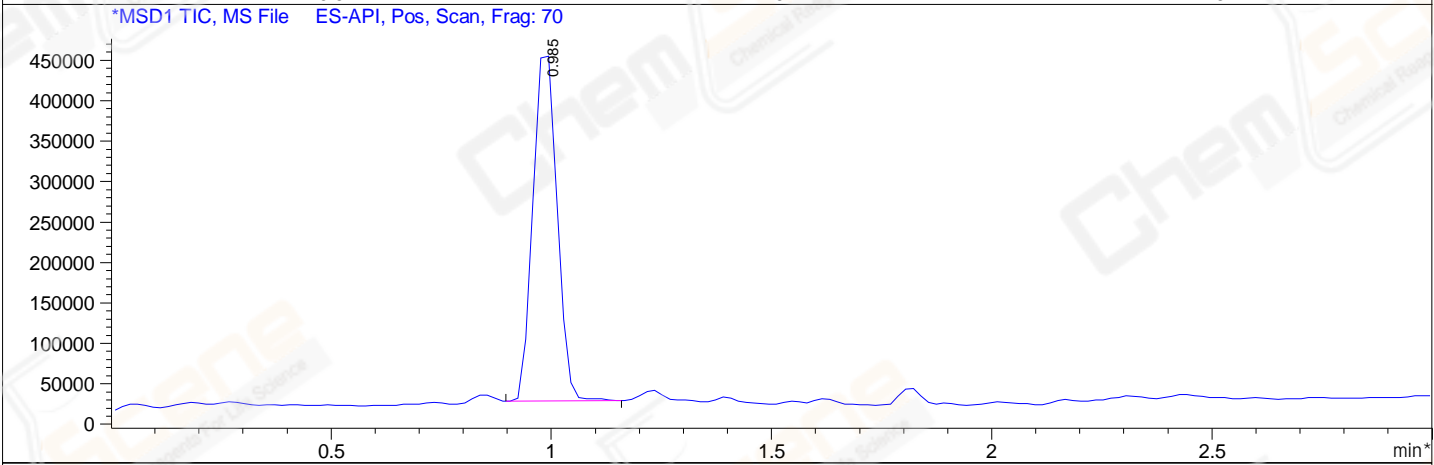
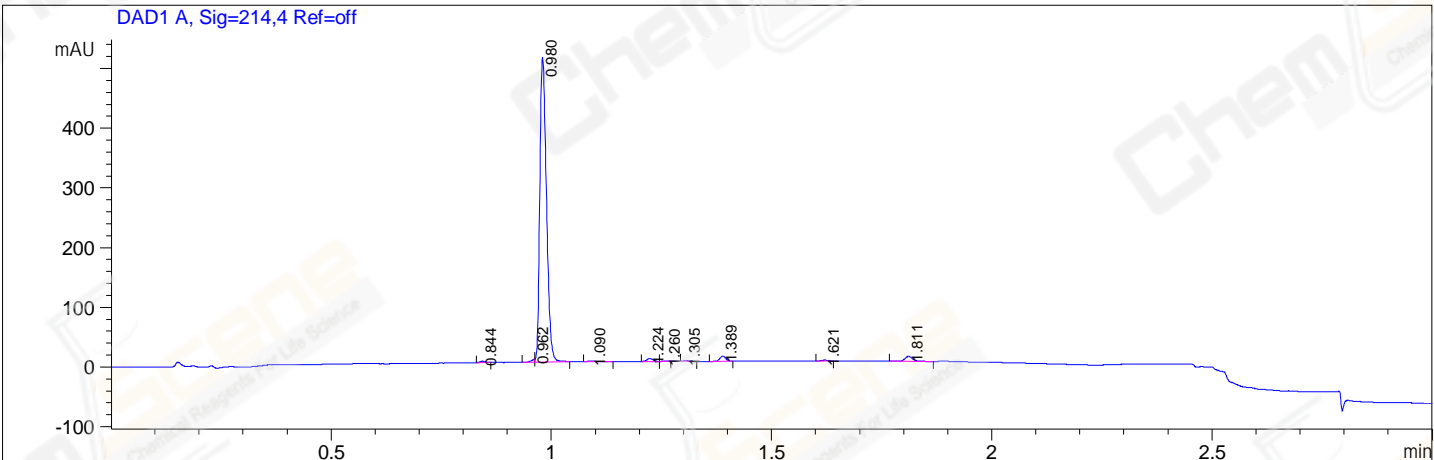

Integration Results for DAD1 A, Sig=214,4 Ref=off

RetTim	Width	Area	Height	Area%
0.84	0.02	2.01	2.20	0.35
0.96	0.01	2.64	4.51	0.46
0.98	0.02	536.94	512.50	94.10
1.09	0.02	2.19	1.63	0.38
1.22	0.02	4.73	4.77	0.83
1.26	0.01	0.63	0.80	0.11
1.31	0.01	1.22	1.47	0.21
1.39	0.01	7.97	8.45	1.40
1.62	0.02	2.08	1.78	0.36
1.81	0.02	10.19	8.48	1.79

Integration Results for MSD1 TIC, MS File

RetTim	Width	Area	Height	Area%
0.98	0.06	1641965.50	444981.75	100.00

Ret. Time: 0.98

<<<< POSITIVE SPECTRA >>>>

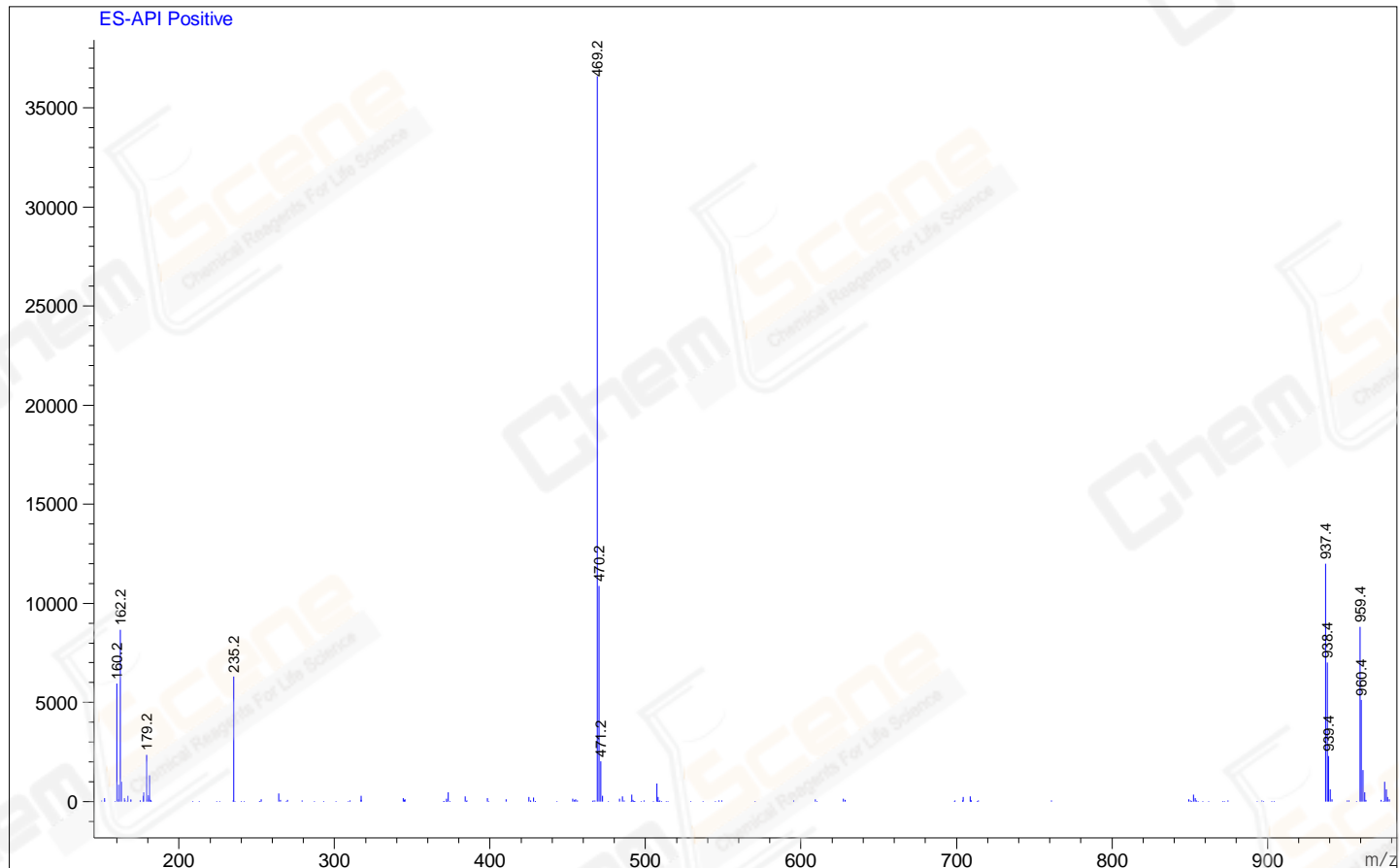

*** End of Report ***