

SAMPLE INFORMATION

CAS NO.:	1196541-47-5	Acquired By:	LXH
Sample Information:	HY-112167-20180726	Date Acquired:	4/27/2021 3:43:28 PM CST
Vial:	2:F,5	Acq. Method Set:	1_POS_2MIN
Injection #:	1	Date Processed:	4/27/2021 4:57:28 PM CST,
Injection Volume:	0.20 ul	Processing Method:	MS_scan, PDA_002
Run Time:	2.8 Minutes	Sample Set Name:	20210427
Method Information :	Mobile Phase: A: waters(0.01%FA) B:ACN(0.01%FA)		
	Gradient: 5% to 95%B within 1.2min		
	Flow Rate :0.6ml/min		
	Column :Poroshell 120 EC- C18, 2.1*50mm,1.9um A-RP-657		
	Oven Temperature : 45C		

Auto-Scaled Chromatogram

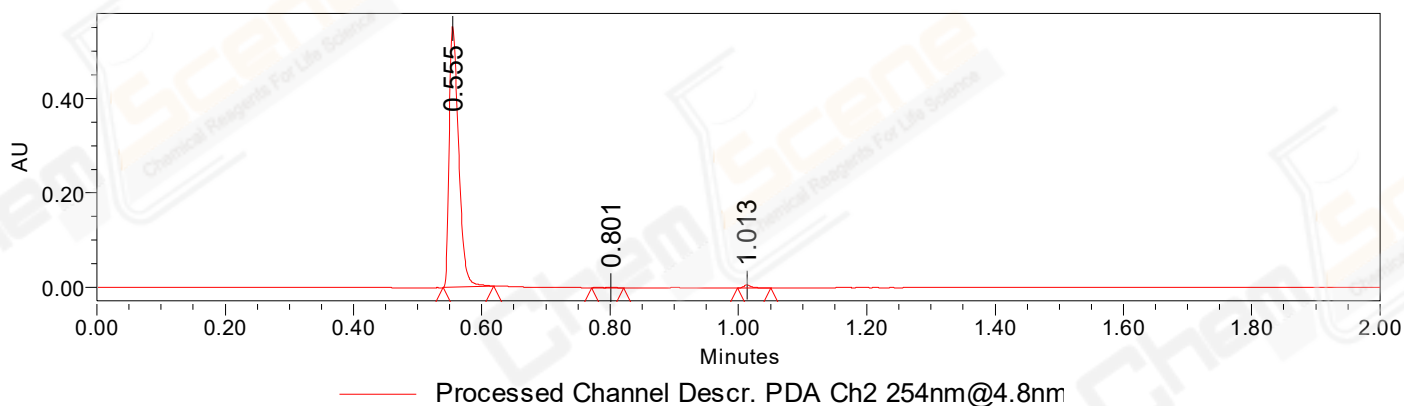

Auto-Scaled Chromatogram

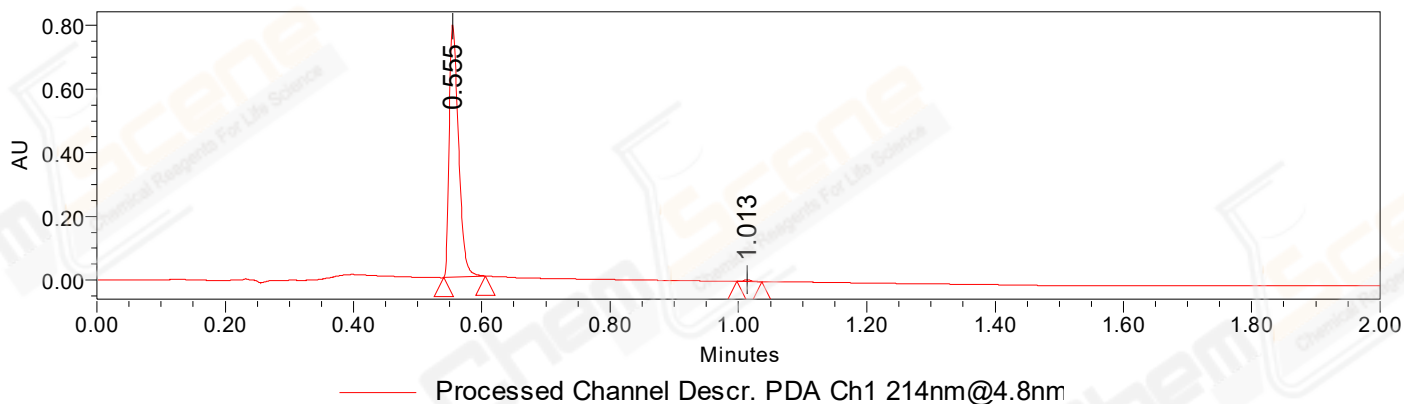

Auto-Scaled Chromatogram

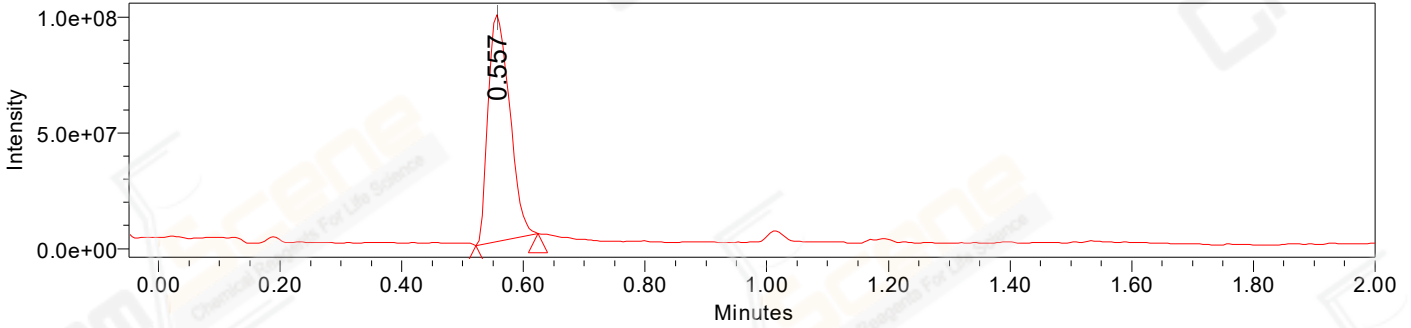

Processed Channel Descr. ACQ-SQD2 1: MS Scan MS TIC, Smoothed by 9 point Savitzky-Golay Filter., Time offset by -0.053 mins. (1: 150.00-1000.00 ES+, Centroid, CV=30)

Peak Results

Channel Name: PDA Ch2 254nm@4.8nm

	RT	Width (sec)	Area	Height	% Area	Base Peak (Combined) (m/z)	Channel Name
1	0.555	4.700	567681	553206	99.05	257.24	PDA Ch2 254nm@4.8nm
2	0.801	3.000	1047	841	0.18	307.27	PDA Ch2 254nm@4.8nm
3	1.013	3.150	4388	6092	0.77	228.31	PDA Ch2 254nm@4.8nm

Peak Results

Channel Name: PDA Ch1 214nm@4.8nm

	RT	Width (sec)	Area	Height	% Area	Base Peak (Combined) (m/z)	Channel Name
1	0.555	3.900	804350	793673	99.50	163.27	PDA Ch1 214nm@4.8nm
2	1.013	2.350	4015	5656	0.50	482.53	PDA Ch1 214nm@4.8nm

Peak Results

Channel Name: MS TIC

	RT	Width (sec)	Area	Height	% Area	Base Peak (Combined) (m/z)	Channel Name
1	0.557	6.093	242199107	97946908	100.00	380.36	MS TIC

Match Plot

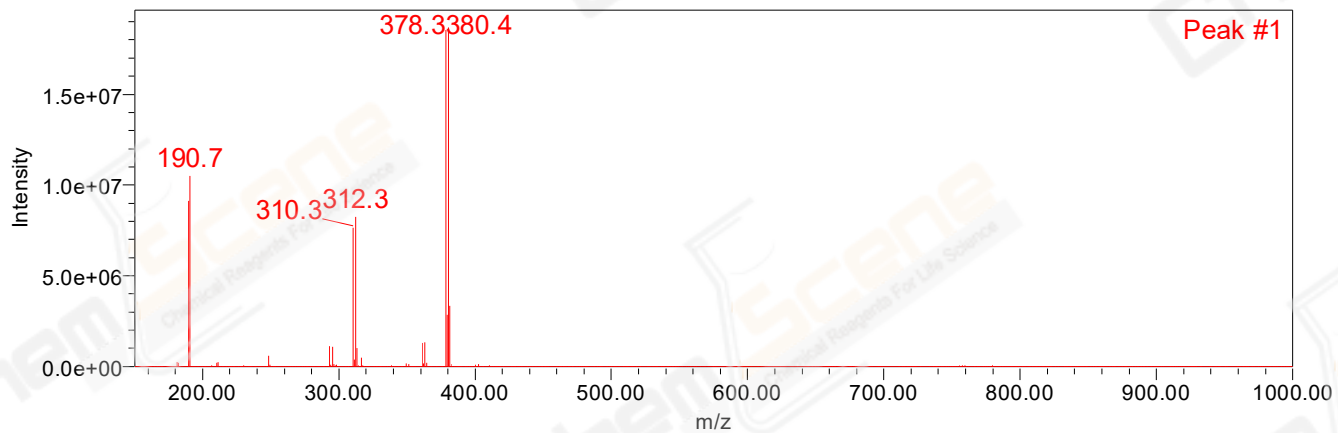

Retention Time 0.557 Channel Name MS TIC