

Analysis Report

<Sample Information>

CAS NO. : 24533-47-9
 Sample Mw : 298.34
 Data Filename : DYT34598-005-1.lcd
 Method Filename : C2-4min(5-95A)-(50-800)-1.2mlmin.lcm
 Batch Filename : 2023-1213-LCMS002-07.lcb
 Vial # : 1-2
 Injection Volume : 3 uL
 Date Acquired : 12/14/2023 10:55:49
 Date Processed : 12/14/2023 11:01:17

Instrument : LCMS-002
 Acquired by : System Administrator
 Processed by : System Administrator

<Chromatogram>

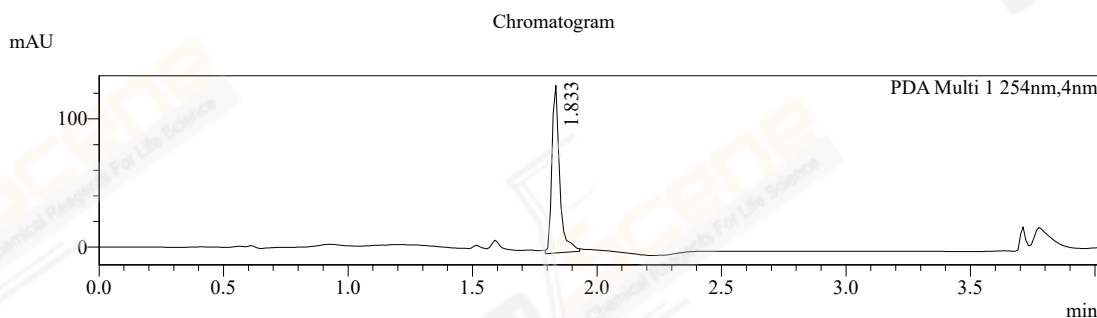

Peak Table

Peak#	Ret. Time	Area	Height	Area%
1	1.833	282073	130700	100.000
Total		282073	130700	100.000

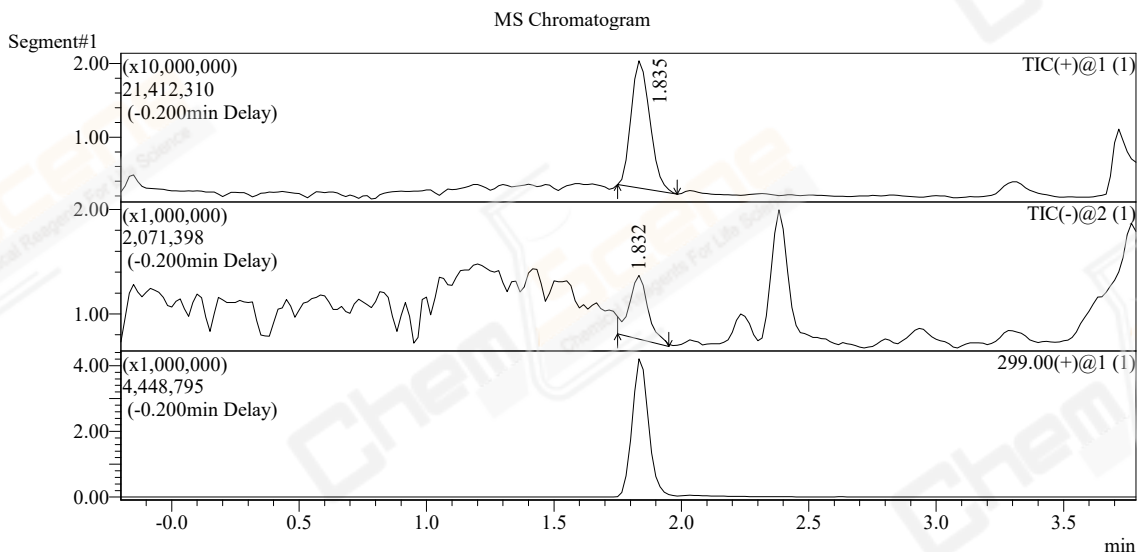

MASS Peak Table TIC

Peak#	Ret. Time	Area	m/z	A/H	Event#	Area%
1	1.835	88282126	TIC	5.106	1-1	100.000
2	1.832	3027196	TIC	4.983	1-2	100.000
Total		91309322				200.000

MS Spectrum

Peak No:1 Event:1
Line#:1 R. Time:----(Scan#:----)
\$(SpPrTab==SpPrTab)Spectrum Mode:Averaged 1.817-1.850(243-247)
Retention time:1.850
Base Peak:299(3754121)
TIC:(+)

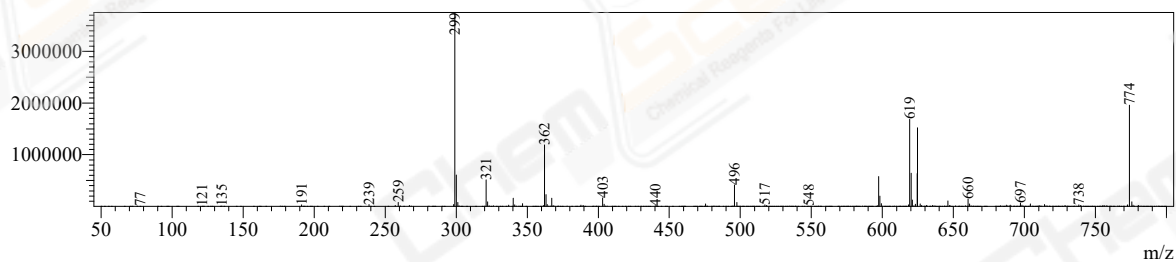

Peak No:2 Event:2
Line#:2 R. Time:----(Scan#:----)
\$(SpPrTab==SpPrTab)Spectrum Mode:Averaged 1.808-1.841(242-246)
Retention time:1.841
Base Peak:125(28714)
TIC:(-)

