

LCMS REPORT

Compound ID : 221697-09-2
 Catalog No : CS-7270 Batch#34668
 Injection Date : 26-Nov-2018 09:49:39
 Location : P1-E-02
 Injection volume : 0.8 ul
 Acq Method : D:\METHOD\WUXIAB10.M
 Data Filename : D:\2018\1811\181126LCMS-E1\EW15276-3-P1A_A.D
 Instrument : CAS-WH-LCMS-E

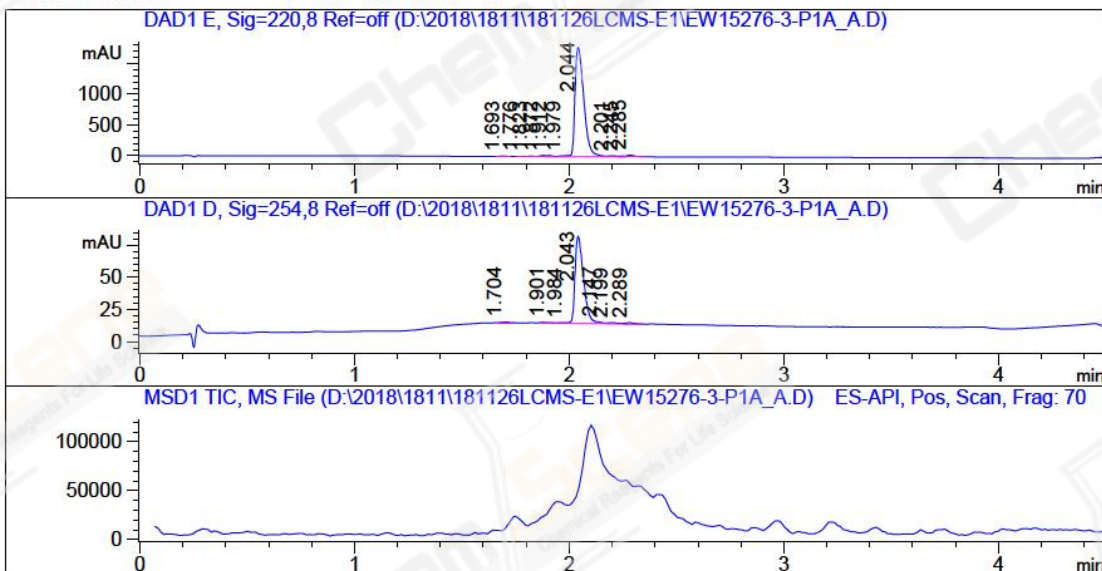
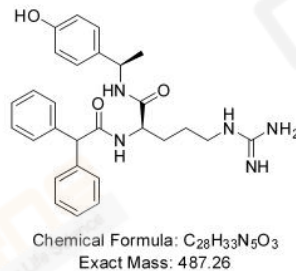

Report

Signal 1 : DAD1 E, Sig=220,8 Ref=off

#	Meas. Ret.	Height	Width	Area	Area %
1	1.693	5.834	0.031	10.8020	0.204
2	1.776	1.776	0.025	2.6329	0.050
3	1.823	5.870	0.034	12.1177	0.229
4	1.872	14.698	0.037	32.7502	0.619
5	1.912	15.028	0.033	29.8623	0.565
6	1.979	15.436	0.044	40.7461	0.770
7	2.044	1777.390	0.047	5026.2134	95.034
8	2.201	17.990	0.045	48.7674	0.922
9	2.245	14.761	0.025	22.1915	0.420
10	2.285	25.657	0.041	62.7961	1.187

Signal 2 : DAD1 D, Sig=254,8 Ref=off

#	Meas. Ret.	Height	Width	Area	Area %
1	1.704	0.639	0.047	1.7977	0.902
2	1.901	0.650	0.040	1.5584	0.782
3	1.984	0.610	0.043	1.5787	0.792
4	2.043	70.334	0.044	185.0380	92.804
5	2.147	1.768	0.027	2.8589	1.434
6	2.199	0.904	0.047	2.5392	1.273
7	2.289	0.996	0.067	4.0141	2.013

Operator: _____

Date: _____

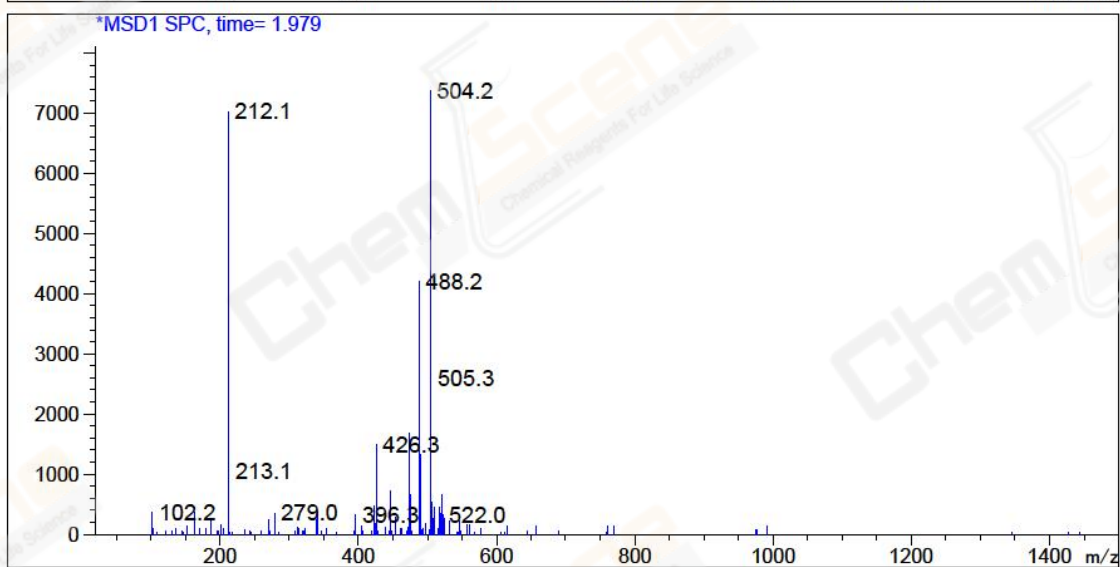
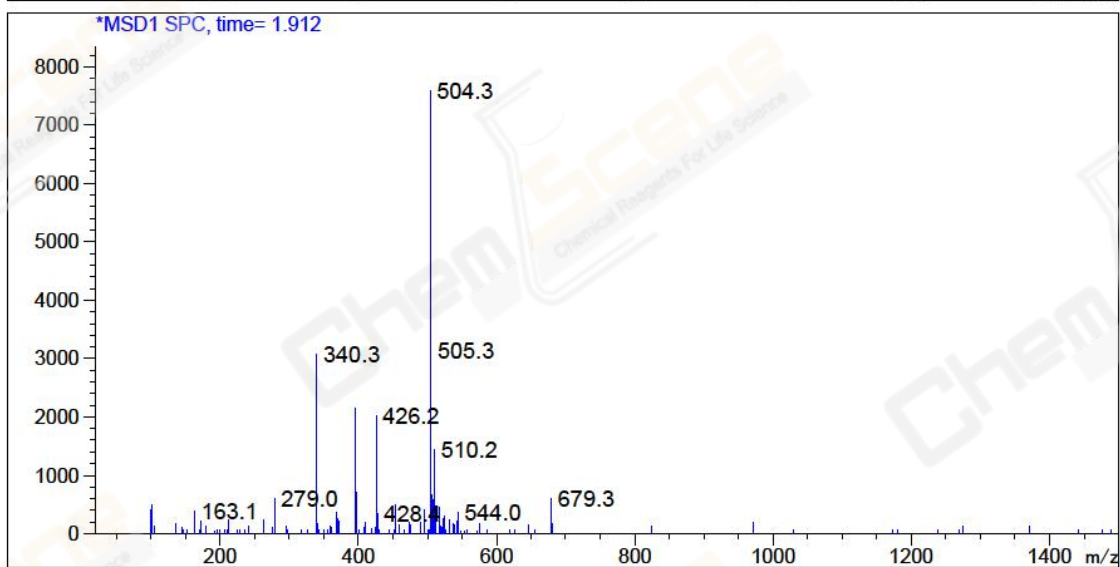
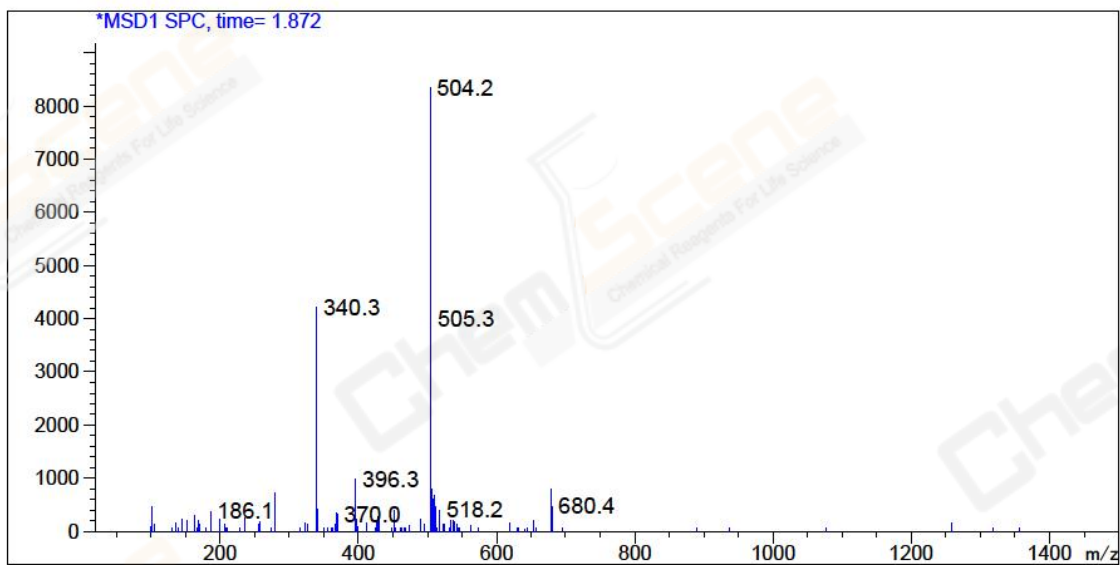

Confidential, for research only not for regulatory filing

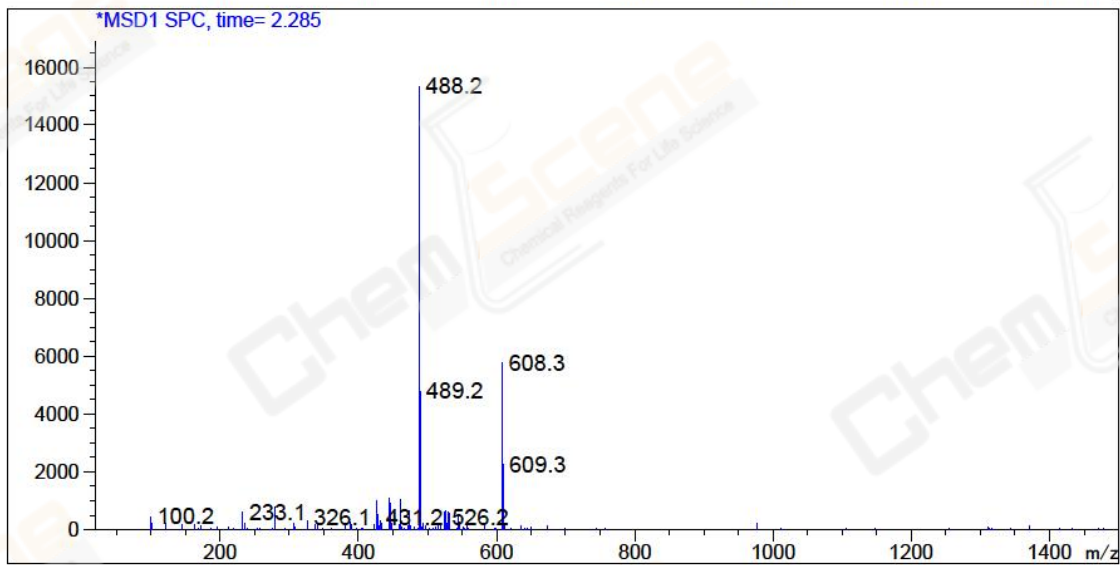
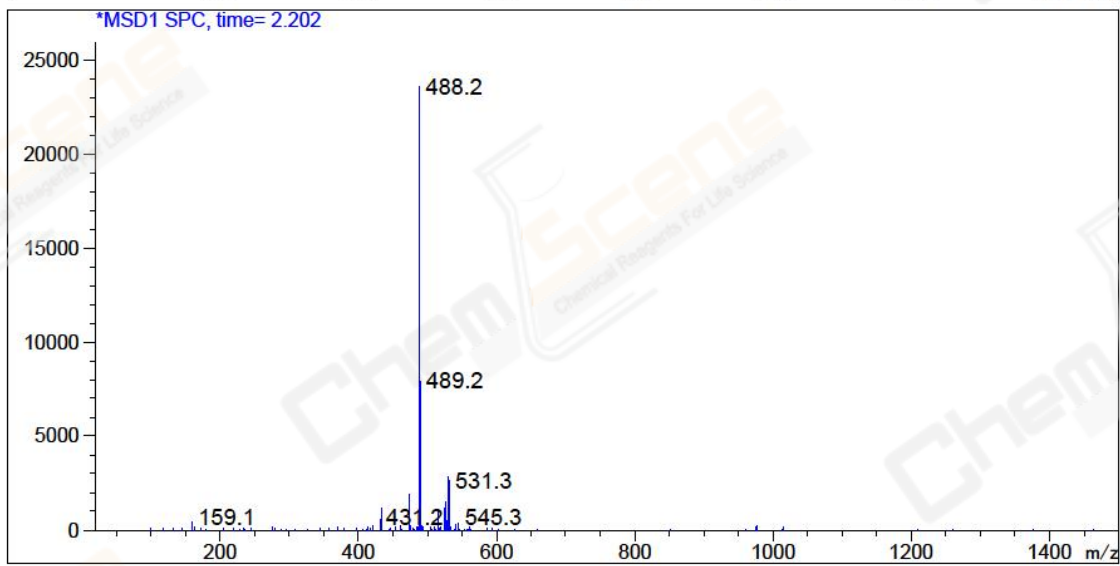
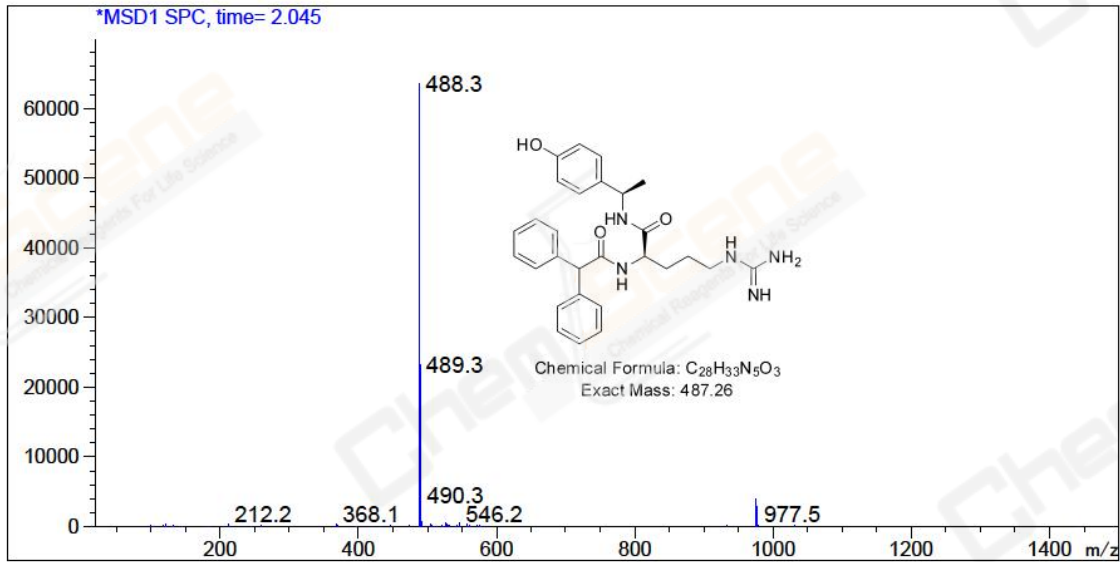

Confidential, for research only not for regulatory filing

Chiral SFC REPORT

Compound ID : 221697-09-2
Catalog No : CS-7270 Batch#34668
Injection Vol : 2ul
Location : vial99
Acq Method : D:\METHODS\Cellucoat-MeOH(DEA)-5-40-3mL-35T.lcm
Org DateFile : D:\DATA\201811\20181126\ew15276-3-P1B_2.lcd
Injection Date : 11/26/2018 15:24:38
Instrument : CAS-WH-ANA-SFC-C(SHIMADZU LC-30ADsf)

Method details: "Column: Cellucoat 50×4.6mm I.D., 3um
Mobile phase: Phase A for CO₂, and Phase B for MeOH(0.05%DEA);
Gradient elution: MeOH (0.05% DEA) in CO₂ from 5% to 40%
Flow rate: 3mL/min; Wavelength: 220nm
Column Temp: 35C; Back Pressure: 100Bar "

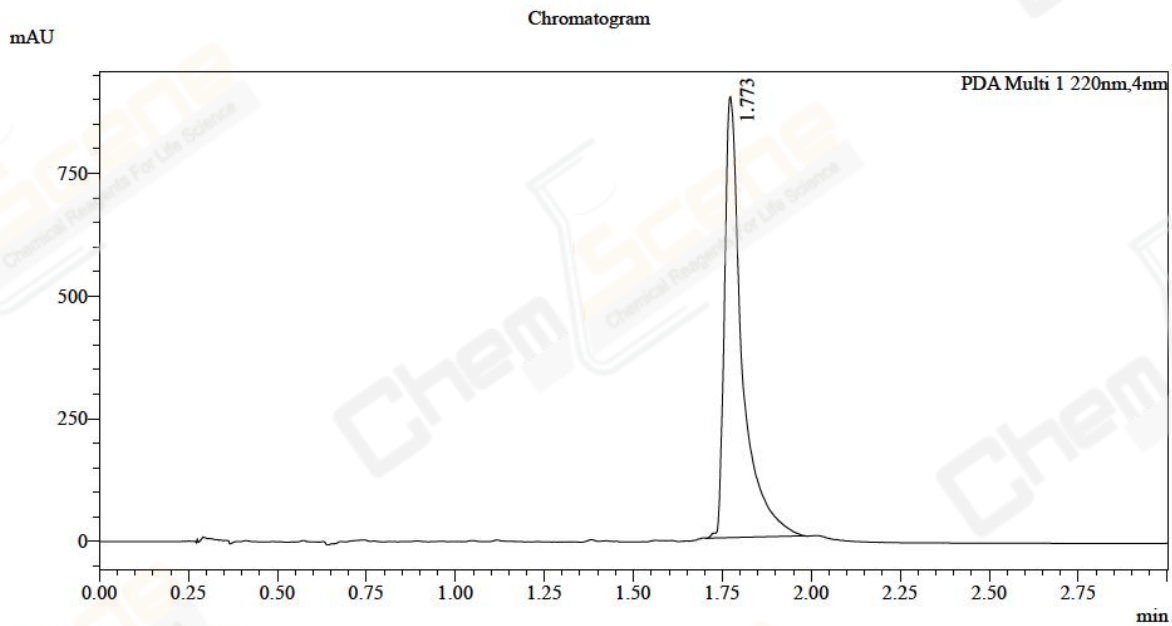

1 PDA Multi 1 / 220nm, 4nm

Integration Result

Peak Table

Peak#	Ret. Time	Height	Height%	USP Width	Area	Area%
1	1.773	892803	100.000	0.077	3093151	100.000

Operator: _____

Date: _____