

SAMPLE INFORMATION

CAS NO.:	1610358-59-2	Acquired By:	LY
Sample information:		Date Acquired:	9/26/2021 10:26:43 AM CST
Vial:	1:A,7	Acq. Method Set:	1_POS_2MIN
Injection #:	1	Date Processed:	9/26/2021 1:12:06 PM CST,
Injection Volume:	0.50 ul	Processing Method:	PDA_01, MS_scan
Run Time:	2.8 Minutes	Channel Name:	PDA Ch1 214nm@4.8nm, MS TIC,
Sample Set Name:	20210926	Column Name:	Poroshell 120 EC-C18 A-RP-657

Auto-Scaled Chromatogram

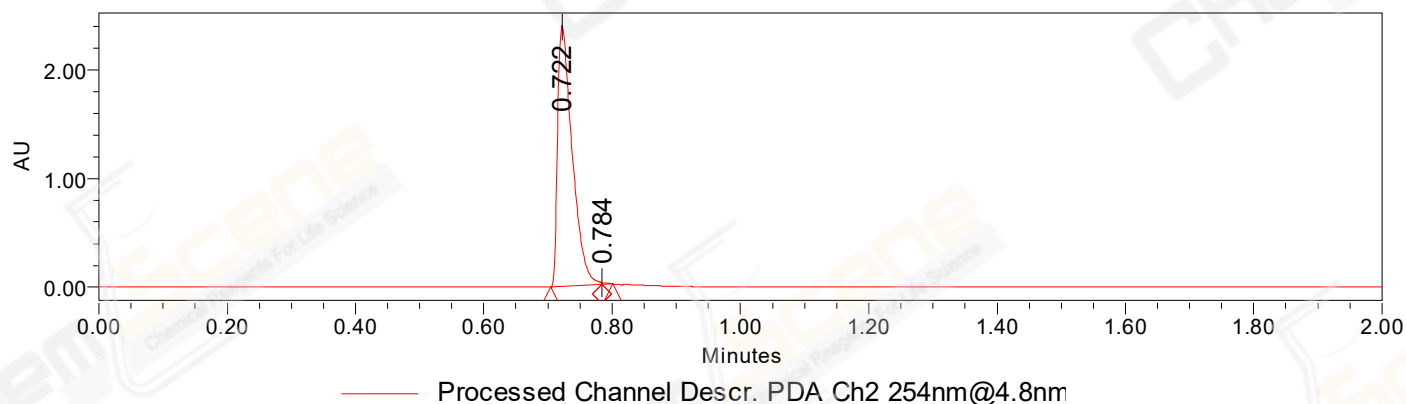

Auto-Scaled Chromatogram

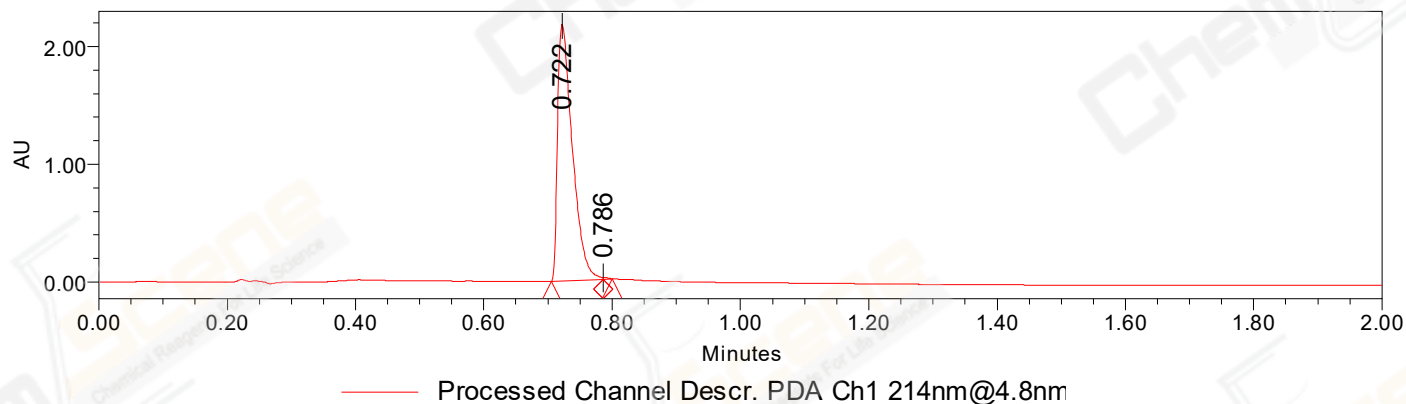

Peak Results

Channel Name: PDA Ch2 254nm@4.8nm

	RT	Width (sec)	Area	Height	% Area	Base Peak (Combined) (m/z)	Channel Name
1	0.722	4.800	3784376	2398529	99.76	152.01	PDA Ch2 254nm@4.8nm
2	0.784	1.000	9205	16851	0.24	406.17	PDA Ch2 254nm@4.8nm

Peak Results

Channel Name: PDA Ch1 214nm@4.8nm

	RT	Width (sec)	Area	Height	% Area	Base Peak (Combined) (m/z)	Channel Name
1	0.722	4.850	3496522	2183930	99.81	223.62	PDA Ch1 214nm@4.8nm

Peak Results
Channel Name: PDA Ch1 214nm@4.8nm

	RT	Width (sec)	Area	Height	% Area	Base Peak (Combined) (m/z)	Channel Name
2	0.786	0.850	6651	12825	0.19	405.14	PDA Ch1 214nm@4.8nm

Auto-Scaled Chromatogram

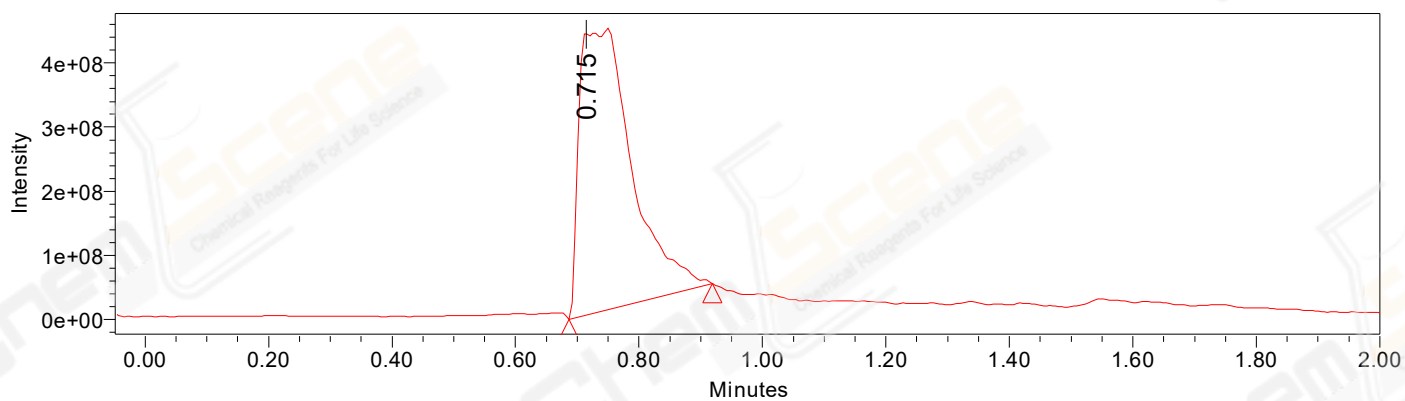

Peak Results
Channel Name: MS TIC

RT	Width (sec)	Area	Height	% Area	Base Peak (Combined) (m/z)	Channel Name	
1	0.715	13.927	2610618126	454051717	100.00	223.63	MS TIC

Match Plot

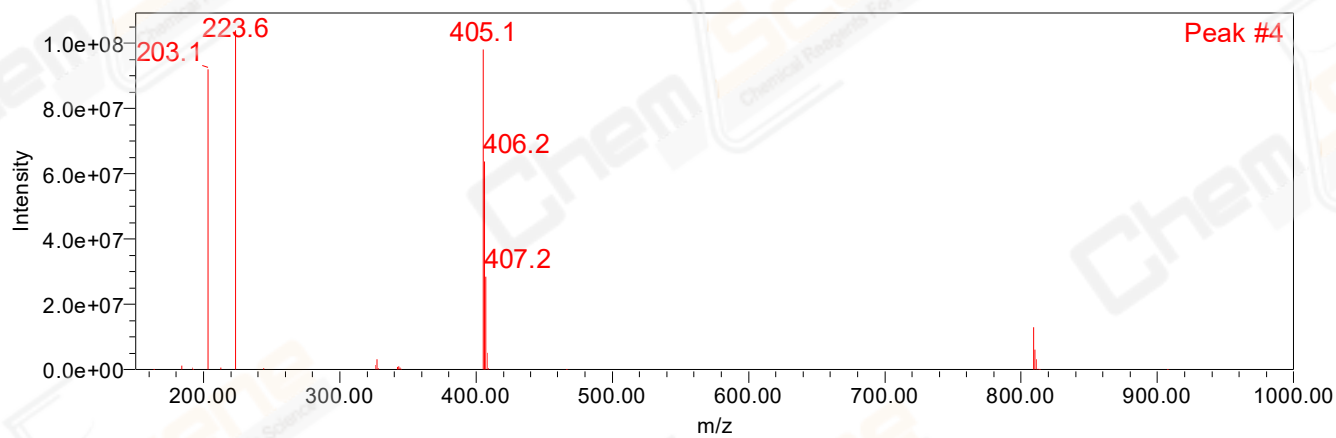

Retention Time 0.715 Channel Name MS TIC