

SAMPLE INFORMATION

CAS NO.:	150683-30-0	Acquired By:	LY
Sample information:		Date Acquired:	10/20/2021 3:52:18 PM CST
Vial:	1:B,5	Acq. Method Set:	1_POS_2MIN
Injection #:	1	Date Processed:	10/20/2021 5:11:26 PM CST,
Injection Volume:	0.50 ul	Processing Method:	PDA_01, MS_scan
Run Time:	2.8 Minutes	Channel Name:	PDA Ch1 214nm@4.8nm, MS TIC,
Sample Set Name:	20211020	Column Name:	Poroshell 120 EC-C18 A-RP-657

Auto-Scaled Chromatogram

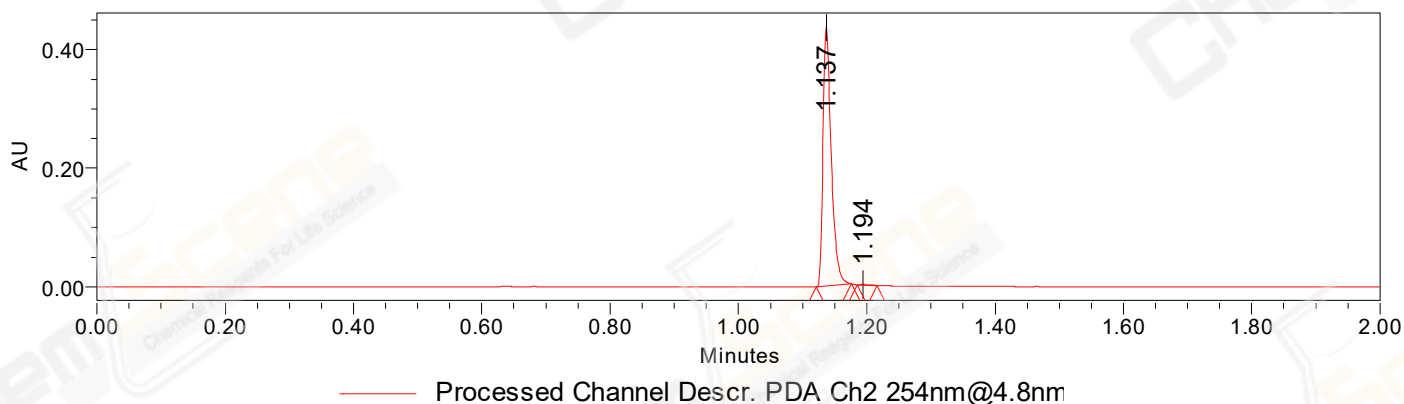

Auto-Scaled Chromatogram

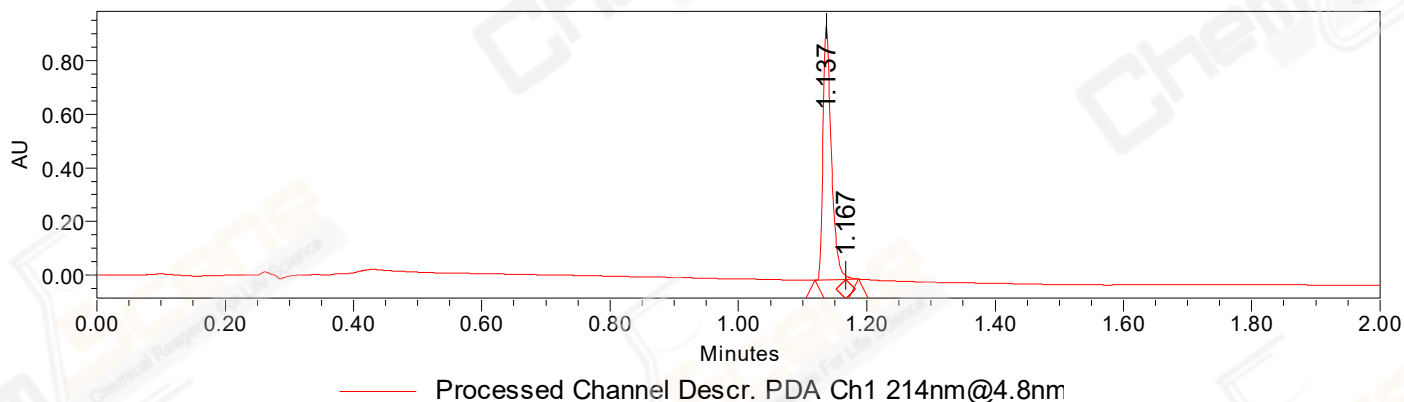

Peak Results

Channel Name: PDA Ch2 254nm@4.8nm

	RT	Width (sec)	Area	Height	% Area	Base Peak (Combined) (m/z)	Channel Name
1	1.137	3.350	389031	438208	99.82	151.95	PDA Ch2 254nm@4.8nm
2	1.194	1.850	688	721	0.18	449.20	PDA Ch2 254nm@4.8nm

Peak Results

Channel Name: PDA Ch1 214nm@4.8nm

	RT	Width (sec)	Area	Height	% Area	Base Peak (Combined) (m/z)	Channel Name
1	1.137	2.850	849452	954569	99.27	151.98	PDA Ch1 214nm@4.8nm

Peak Results
Channel Name: PDA Ch1 214nm@4.8nm

	RT	Width (sec)	Area	Height	% Area	Base Peak (Combined) (m/z)	Channel Name
2	1.167	1.200	6290	14796	0.73	919.31	PDA Ch1 214nm@4.8nm

Auto-Scaled Chromatogram

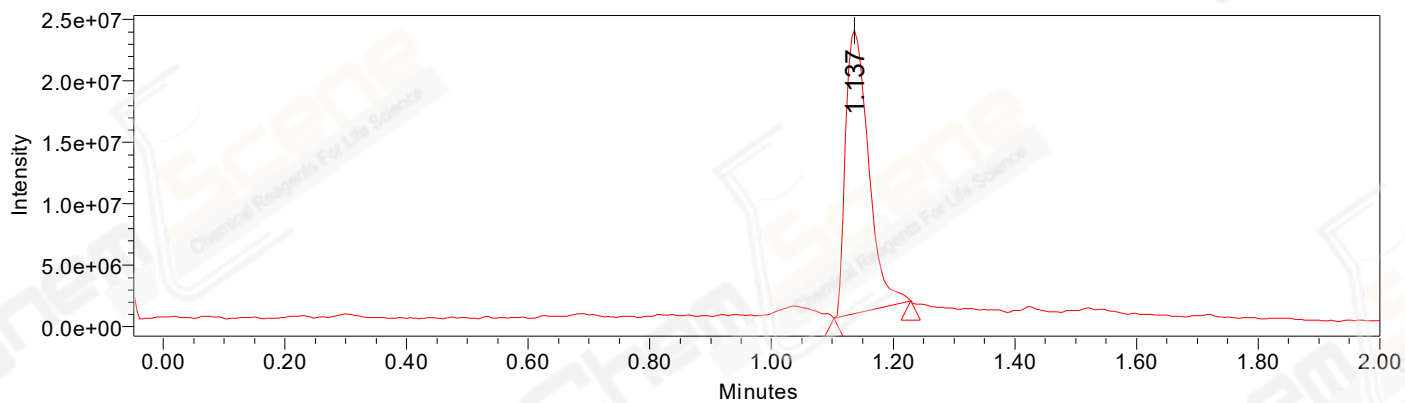

Peak Results
Channel Name: MS TIC

RT	Width (sec)	Area	Height	% Area	Base Peak (Combined) (m/z)	Channel Name
1	1.137	60327416	23071565	100.00	449.20	MS TIC

Match Plot

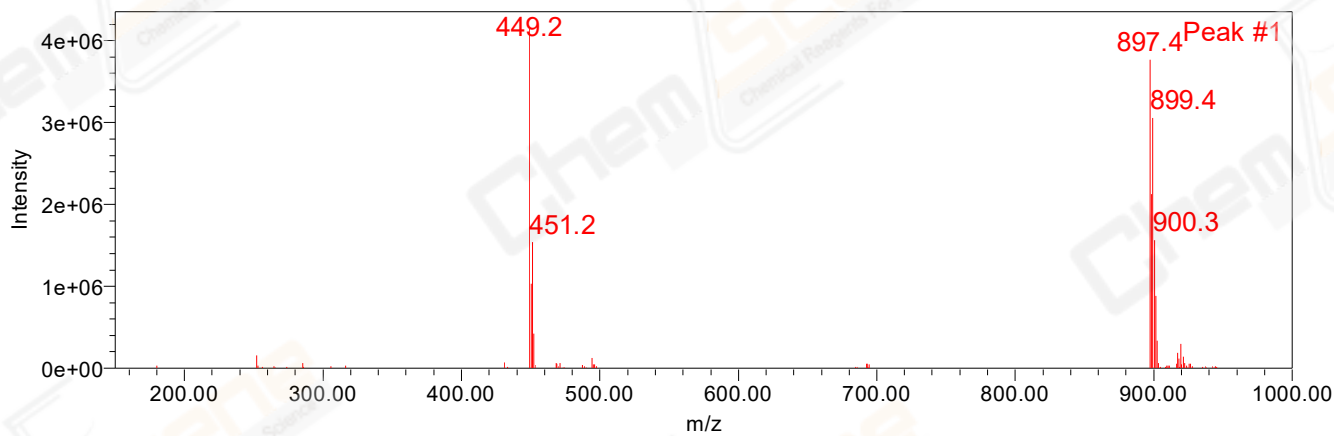

Retention Time 1.137 Channel Name MS TIC