

## SAMPLE INFORMATION

CAS NO.:	23256-30-6	Acquired By:	LY
Sample information:		Date Acquired:	11/4/2021 4:39:37 PM CST
Vial:	1:C,4	Acq. Method Set:	1_POS_2MIN
Injection #:	1	Date Processed:	11/5/2021 9:30:53 AM CST,
Injection Volume:	0.50 ul	Processing Method:	PDA_01, MS_scan
Run Time:	2.8 Minutes	Channel Name:	PDA Ch1 214nm@4.8nm, MS TIC,
Sample Set Name:	20211104_1	Column Name:	

### Auto-Scaled Chromatogram

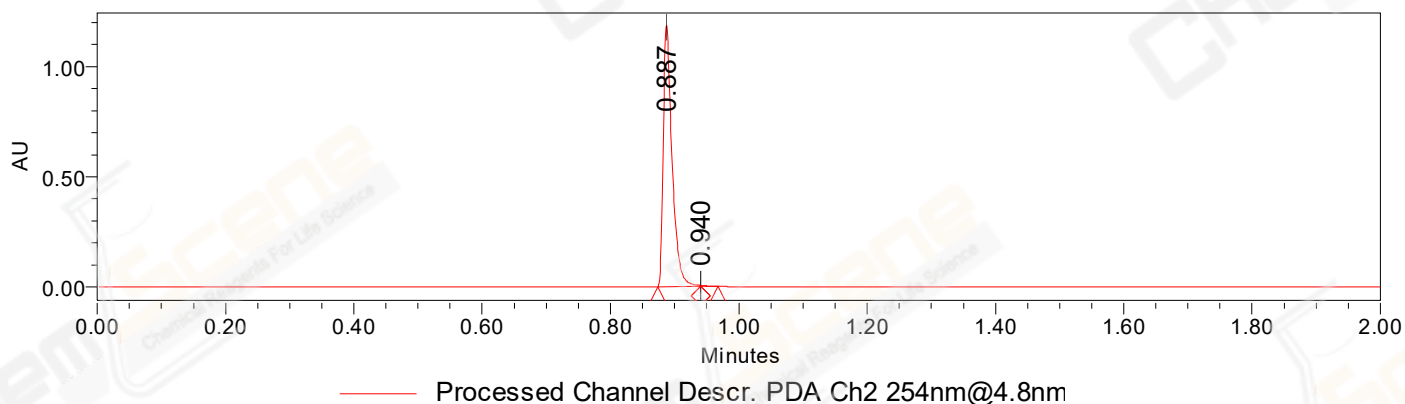

### Auto-Scaled Chromatogram

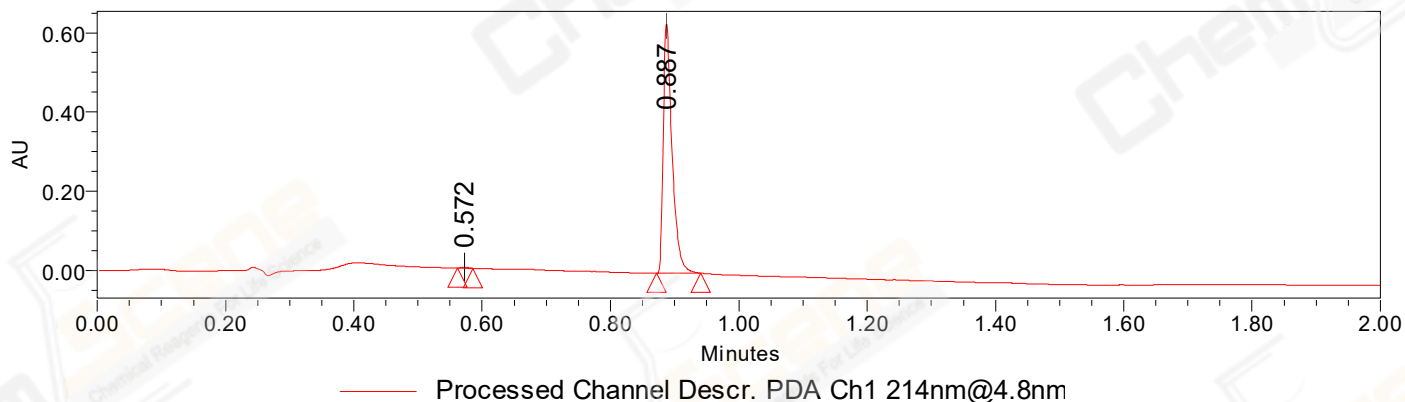

### Auto-Scaled Chromatogram

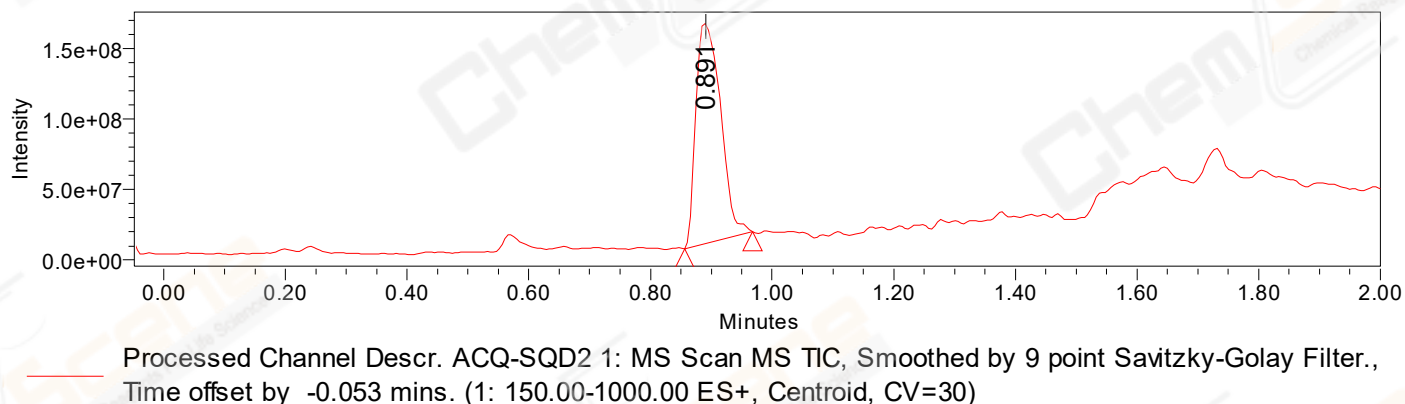

Peak Results  
Channel Name: PDA Ch2 254nm@4.8nm

	RT	Width (sec)	Area	Height	% Area	Base Peak (Combined) (m/z)	Channel Name
1	0.887	4.000	1130658	1183236	99.72	152.02	PDA Ch2 254nm@4.8nm
2	0.940	1.650	3143	4758	0.28	287.95	PDA Ch2 254nm@4.8nm

Peak Results  
Channel Name: PDA Ch1 214nm@4.8nm

	RT	Width (sec)	Area	Height	% Area	Base Peak (Combined) (m/z)	Channel Name
1	0.572	1.450	2099	3012	0.35	152.90	PDA Ch1 214nm@4.8nm
2	0.887	4.150	598723	629731	99.65	151.95	PDA Ch1 214nm@4.8nm

Peak Results  
Channel Name: MS TIC

	RT	Width (sec)	Area	Height	% Area	Base Peak (Combined) (m/z)	Channel Name
1	0.891	6.673	439193954	156333544	100.00	287.94	MS TIC

### Match Plot

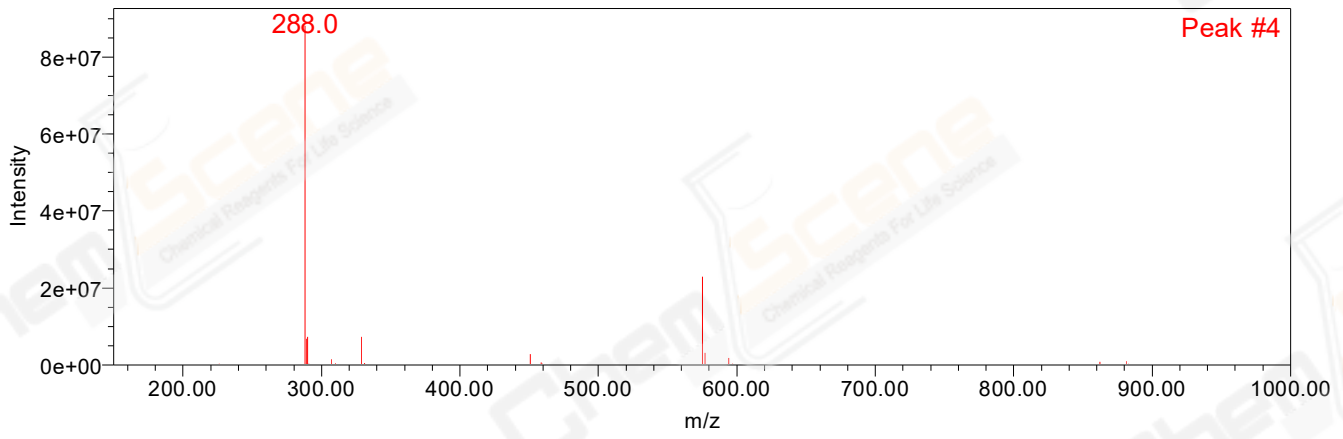

Retention Time 0.891 Channel Name MS TIC