

File E:\ChemStation\1\DATA\2023\2023-12\2023-12-21\CPK2023-D20-40450-UPLC-MS-10-022711.D  
 Injection Date : 21-Dec-23, 14:34:29 Tgt Mass(EZX) :  
 Sample Name : CPK2023-D20-40450 Location : P2-A-05  
 Acq. Operator : LY\_2278 Inj : 1  
 Spec. Reported : MS Integration Inj Volume : 3 ul  
 Acq. Method : E:\ChemStation\1\Methods\1-POS-UPLC3.0MIN(1.2)(150-1000).M  
 Analysis Method : E:\CHEMSTATION\1\METHODS\1-POS-UPLC3.0MIN(1.2)(150-1000).M  
 CAS NO. : 501698-03-9 WalkUp method: '1-POS-3MIN' Project: CPK2023  
 Method Info : Mobile Phase: A: water(0.01%TFA) B:ACN(0.01%TFA)  
 Gradient: 5% to 95%B within 2.0 min  
 Flow Rate :1.2ml/min  
 Column :Shim-pack Scepter C18-120, 3.0\*33mm,3um  
 Oven Temperature : 45C

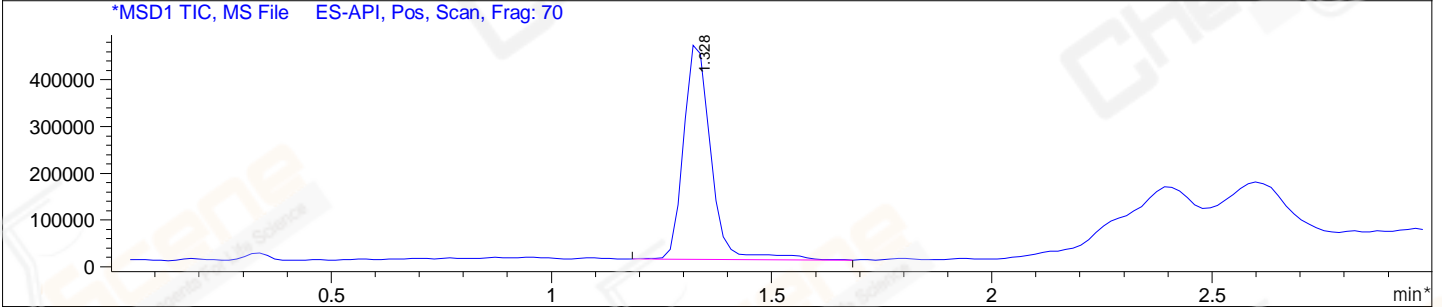
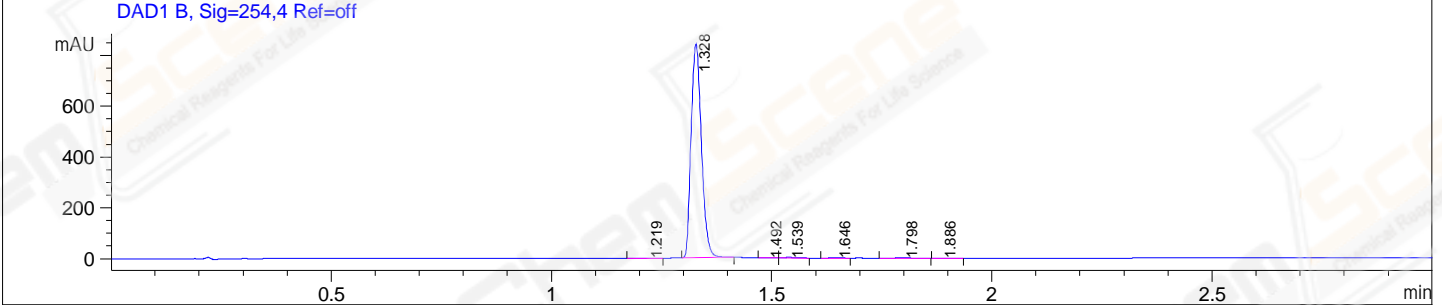
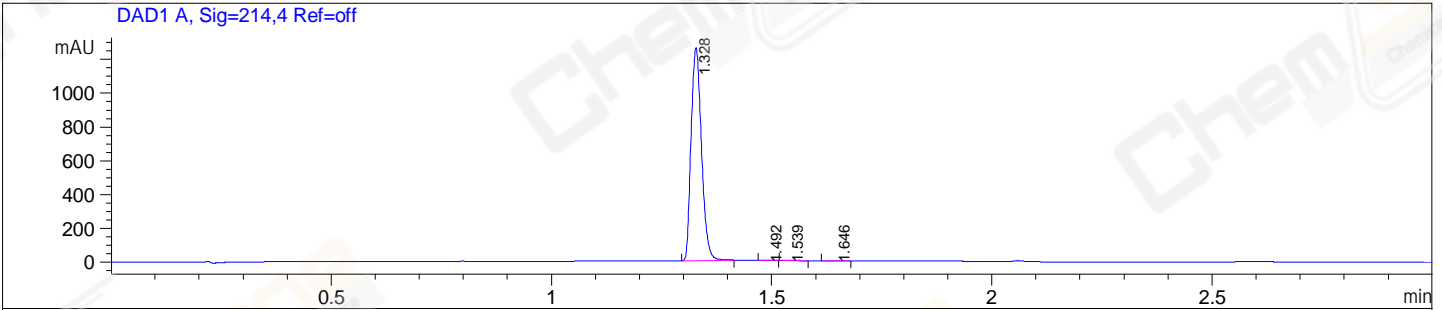

Integration Results for DAD1 A, Sig=214,4 Ref=off

RetTim	Width	Area	Height	Area%
1.33	0.03	2066.03	1257.96	99.67
1.49	0.03	1.77	1.14	0.09
1.54	0.03	3.33	1.97	0.16
1.65	0.03	1.69	0.98	0.08

Integration Results for DAD1 B, Sig=254,4 Ref=off

RetTim	Width	Area	Height	Area%
1.22	0.04	1.24	0.48	0.09
1.33	0.03	1369.92	840.01	99.21
1.49	0.03	1.33	0.87	0.10
1.54	0.03	4.02	2.28	0.29
1.65	0.03	1.39	0.77	0.10
1.80	0.03	2.09	0.96	0.15
1.89	0.03	0.79	0.42	0.06

Integration Results for MSD1 TIC, MS File



RetTim	Width	Area	Height	Area%
--------	-------	------	--------	-------

Ret. Time: 1.33

<<<< POSITIVE SPECTRA >>>>

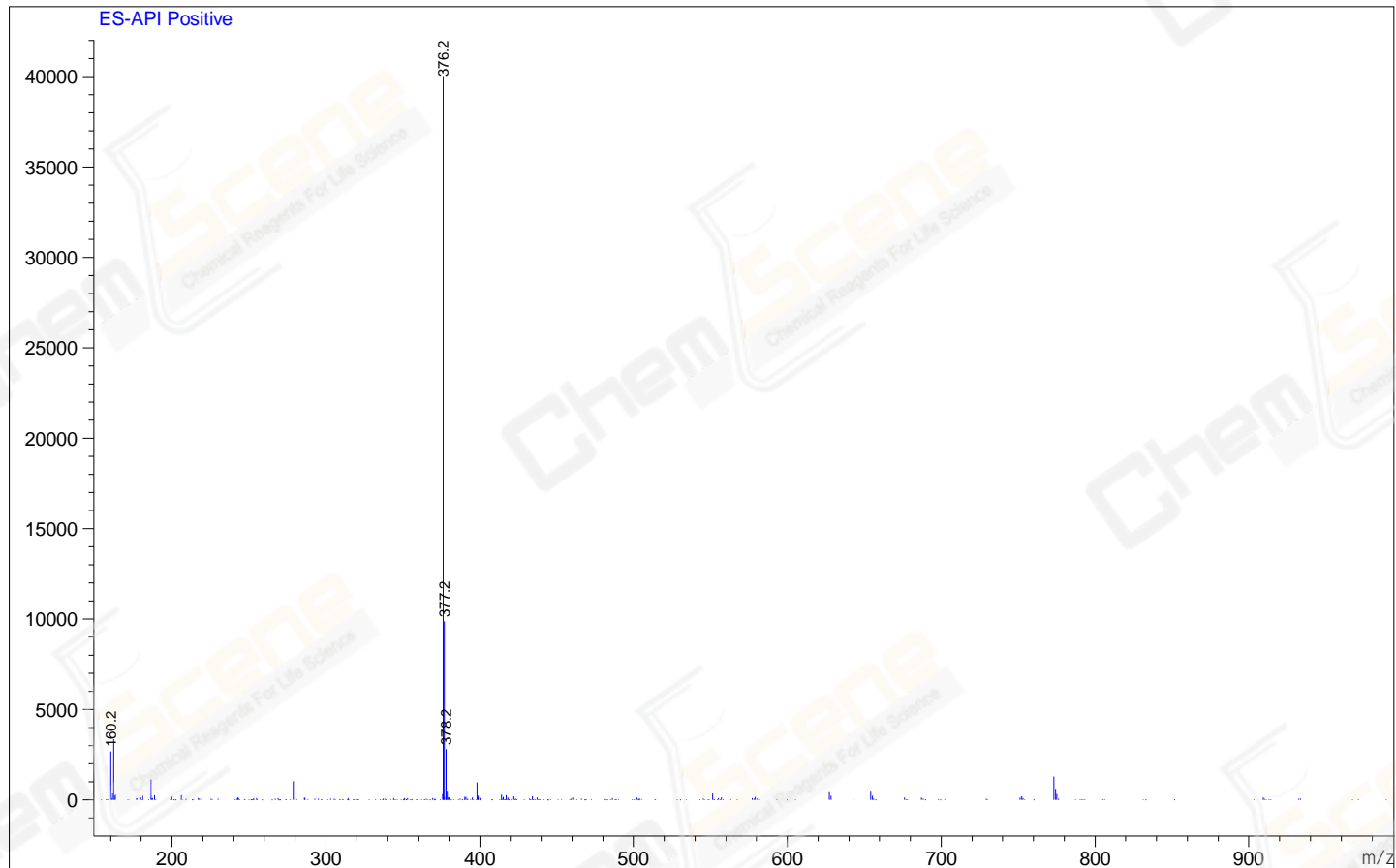

\*\*\* End of Report \*\*\*