

File E:\ChemStation\1\DATA\2023\2023-06\2023-06-19\CPK2023-616-40494-LCMS-20-006196.D
 Injection Date : 19-Jun-23, 11:47:38 Tgt Mass(EZX) :
 Sample Name : CPK2023-616-40494 Location : P1-C-04
 Acq. Operator : LY_2278 Inj : 1
 Spec. Reported : MS Integration Inj Volume : 1 ul
 Acq. Method : E:\ChemStation\1\Methods\1-POS-2MIN(1.5ML)-(150-1000).M
 Analysis Method : E:\CHEMSTATION\1\METHODS\1-POS-2MIN(1.5ML)-(150-1000).M
 CAS NO. : 2309-07-1 WalkUp method: '1-POS-2MIN(150-1000)' Project: CPK2023
 Method Info : Mobile Phase: A: water(0.01%FA) B:ACN(0.01%FA)
 Flow Rate :1.5ml/min
 Column :Shim-pack Scepter C18-120, 3.0*33mm,3um
 Oven Temperature : 45C

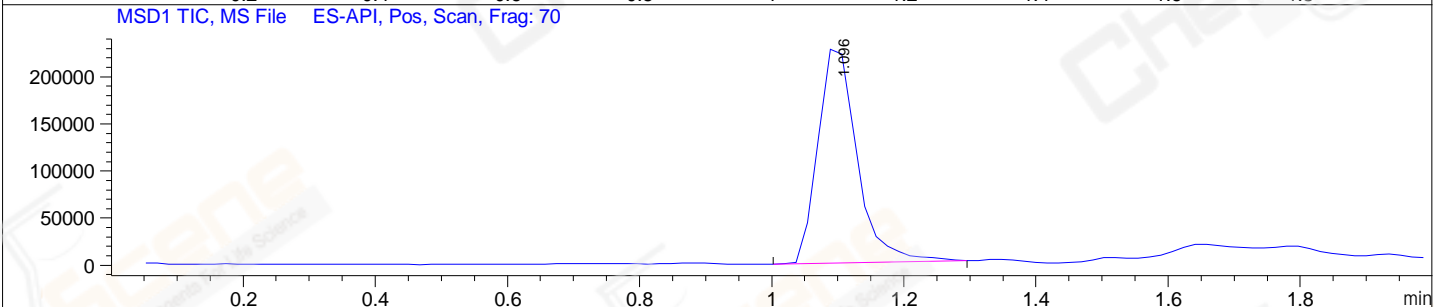
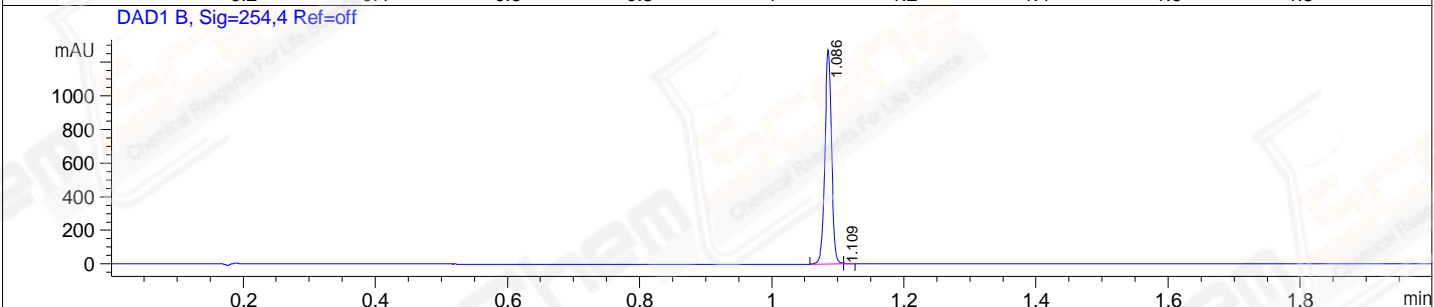
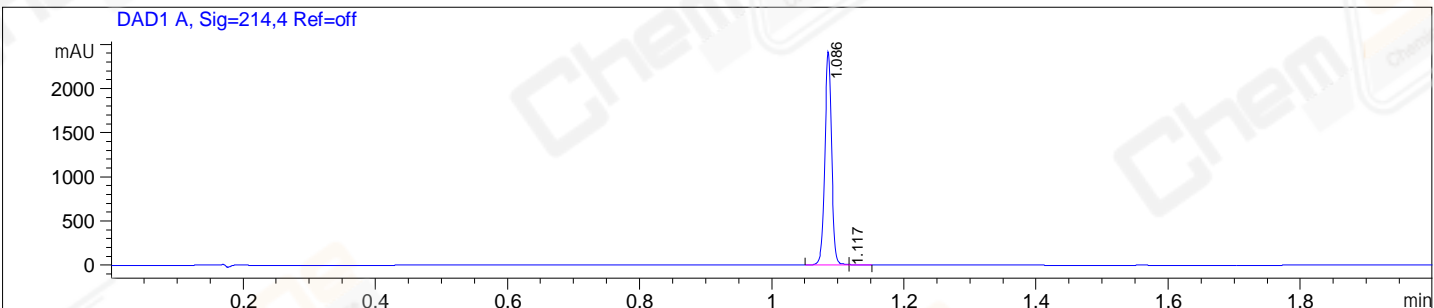

Integration Results for DAD1 A, Sig=214,4 Ref=off

RetTim	Width	Area	Height	Area%
1.09	0.01	1706.02	2415.67	99.89
1.12	0.01	1.82	3.76	0.11

Integration Results for DAD1 B, Sig=254,4 Ref=off

RetTim	Width	Area	Height	Area%
1.09	0.01	892.53	1273.18	99.82
1.11	0.01	1.57	4.72	0.18

Integration Results for MSD1 TIC, MS File

RetTim	Width	Area	Height	Area%
1.10	0.07	937285.25	235993.06	100.00

Ret. Time: 1.10

<<<< POSITIVE SPECTRA >>>>

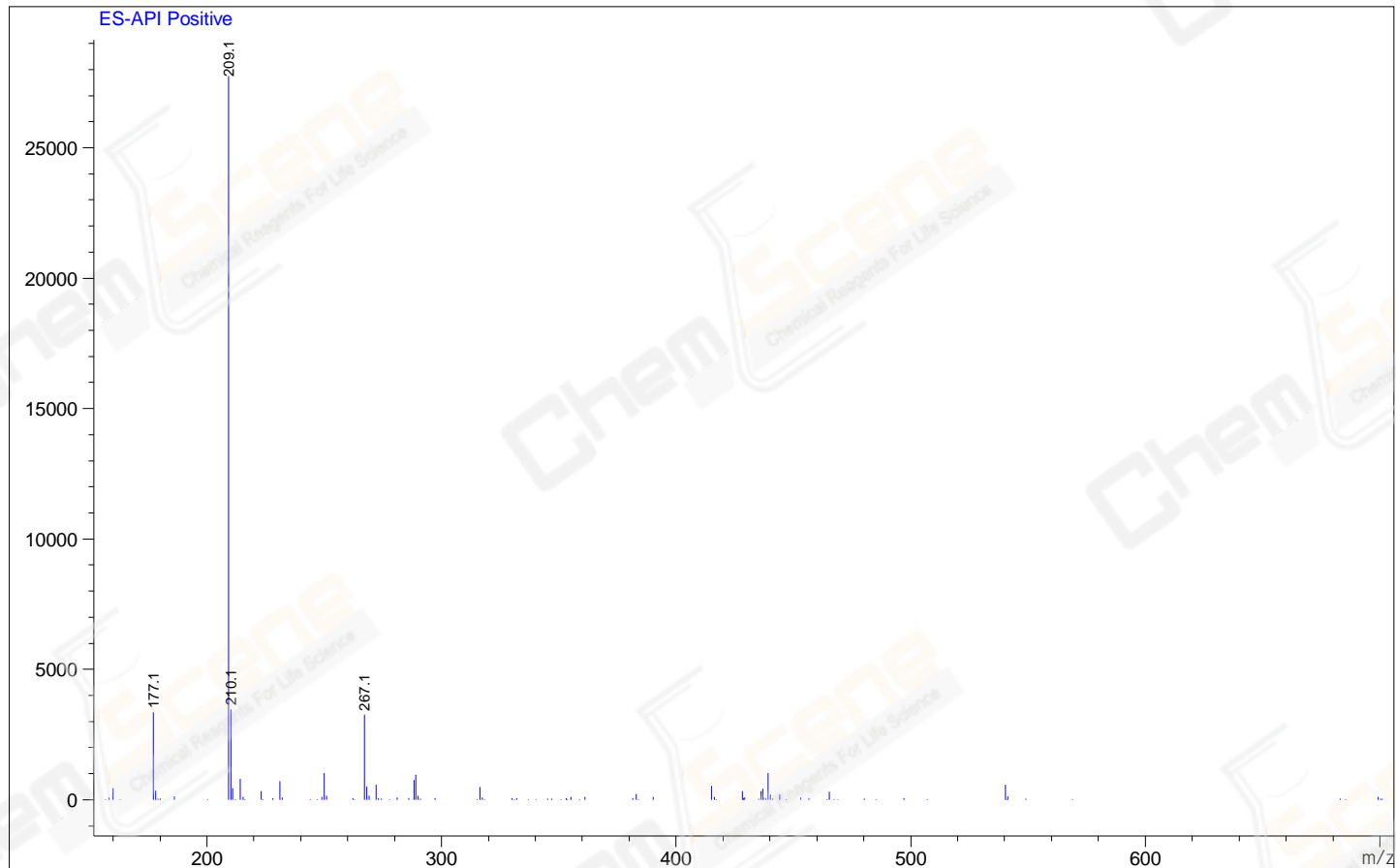

*** End of Report ***