

## SAMPLE INFORMATION

|                     |             |                    |                             |
|---------------------|-------------|--------------------|-----------------------------|
| CAS NO.:            | 828-01-3    | Acquired By:       | LY                          |
| Sample information: |             | Date Acquired:     | 11/16/2021 2:01:57 PM CST   |
| Vial:               | 1:C,4       | Acq. Method Set:   | 1_POS_2MIN                  |
| Injection #:        | 1           | Date Processed:    | 11/16/2021 3:17:46 PM CST,  |
| Injection Volume:   | 0.50 ul     | Processing Method: | PDA_01, MS_scan             |
| Run Time:           | 2.8 Minutes | Channel Name:      | PDA Ch1 214nm@4.8nm, MS TIC |
| Sample Set Name:    | 20211116    | Column Name:       |                             |

### Auto-Scaled Chromatogram

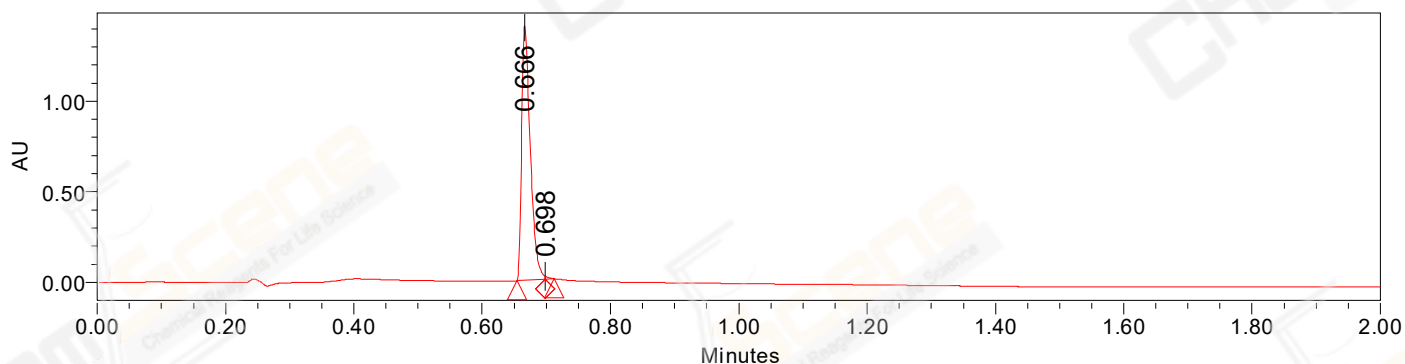

— Processed Channel Descr. PDA Ch1 214nm@4.8nm

### Auto-Scaled Chromatogram

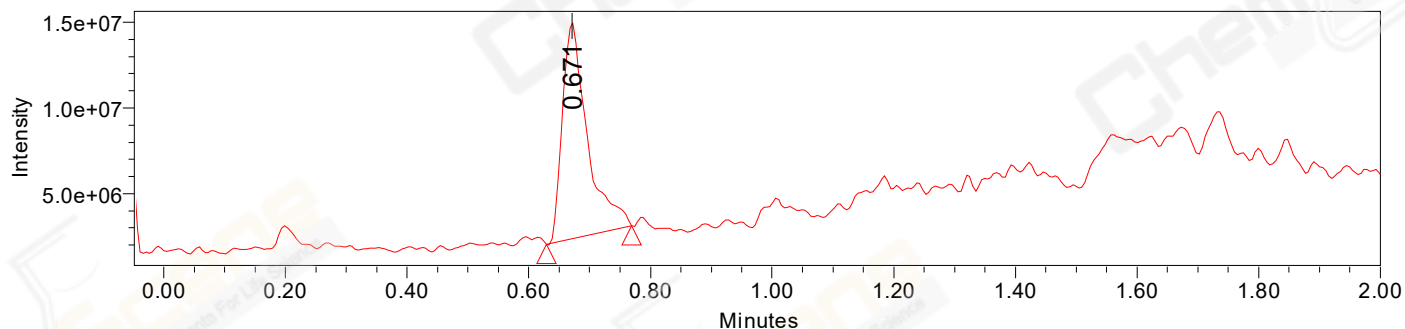

— Processed Channel Descr. ACQ-SQD2 1: MS Scan MS TIC, Smoothed by 9 point Savitzky-Golay Filter., Time offset by -0.053 mins. (1: 150.00-1000.00 ES+, Centroid, CV=30)

#### Peak Results

Channel Name: PDA Ch1 214nm@4.8nm

|   | RT    | Width (sec) | Area    | Height  | % Area | Base Peak (Combined) (m/z) | Channel Name        |
|---|-------|-------------|---------|---------|--------|----------------------------|---------------------|
| 1 | 0.666 | 2.650       | 1303643 | 1401344 | 99.64  | 152.11                     | PDA Ch1 214nm@4.8nm |
| 2 | 0.698 | 0.800       | 4674    | 15163   | 0.36   | 281.74                     | PDA Ch1 214nm@4.8nm |

#### Peak Results

Channel Name: MS TIC

|   | RT    | Width (sec) | Area     | Height   | % Area | Base Peak (Combined) (m/z) | Channel Name |
|---|-------|-------------|----------|----------|--------|----------------------------|--------------|
| 1 | 0.671 | 8.414       | 36145295 | 12558968 | 100.00 | 227.14                     | MS TIC       |

### Match Plot

