

File E:\ChemStation\1\DATA\2024\2024-04\2024-04-29\BIZ2024-429-WLQ30-UPLC-MS-10-032536.D
 Injection Date : 29-Apr-24, 17:21:19 Tgt Mass(EZX) :
 Sample Name : BIZ2024-429-WLQ30 Location : P2-B-10
 Acq. Operator : LY_2278 Inj : 1
 Spec. Reported : MS Integration Inj Volume : 0.8 ul
 Acq. Method : E:\ChemStation\1\Methods\1-POS-UPLC3.0MIN(1.2)(150-1000).M
 Analysis Method : E:\CHEMSTATION\1\METHODS\1-POS-UPLC3.0MIN(1.2)(150-1000).M
 CAS NO. : 702675-74-9 WalkUp method: '1-POS-3MIN' Project: BIZ2024
 Method Info : Mobile Phase: A: water(0.01%TFA) B:ACN(0.01%TFA)
 Gradient: 5% to 95%B within 2.0 min
 Flow Rate :1.2ml/min
 Column :Shim-pack Scepter C18-120, 3.0*33mm,3um
 Oven Temperature : 45C

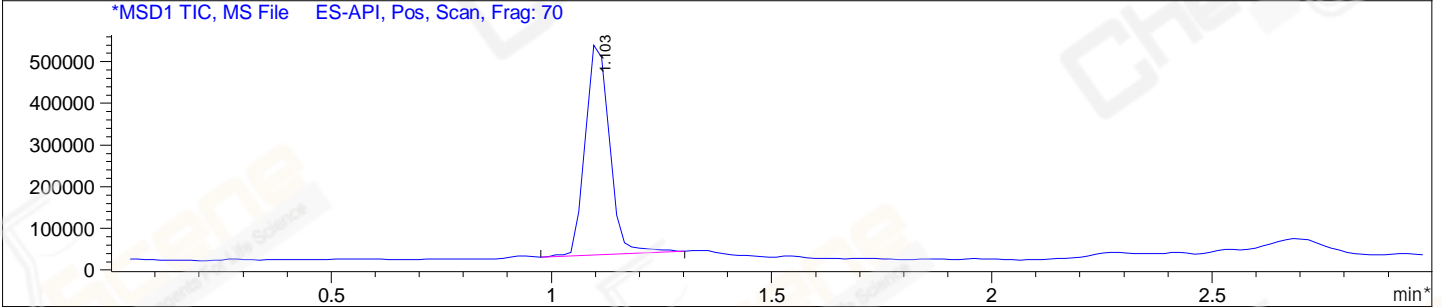
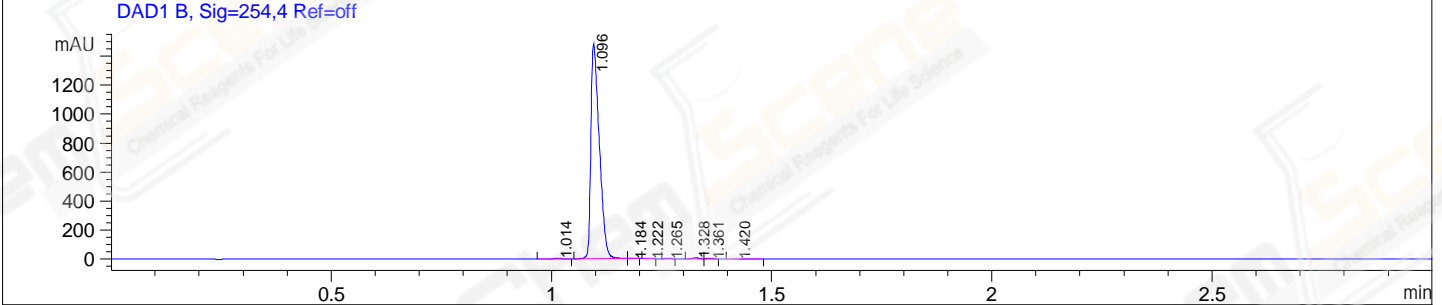
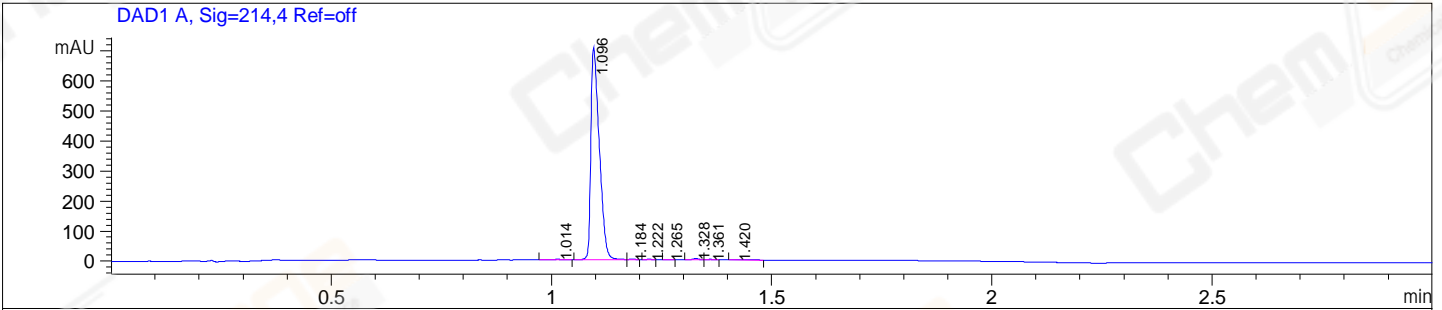

Integration Results for DAD1 A, Sig=214,4 Ref=off

RetTim	Width	Area	Height	Area%
1.01	0.02	2.60	2.31	0.27
1.10	0.02	936.40	704.78	98.86
1.18	0.01	0.92	1.24	0.10
1.22	0.01	1.17	1.52	0.12
1.27	0.01	0.72	0.91	0.08
1.33	0.01	3.49	3.94	0.37
1.36	0.01	1.08	1.34	0.11
1.42	0.02	0.81	0.55	0.09

Integration Results for DAD1 B, Sig=254,4 Ref=off

RetTim	Width	Area	Height	Area%
1.01	0.02	5.45	4.85	0.27
1.10	0.02	1966.19	1477.41	98.98
1.18	0.01	1.53	2.10	0.08
1.22	0.01	2.61	3.30	0.13
1.27	0.01	1.44	1.75	0.07
1.33	0.01	5.86	6.64	0.29

1.36	0.01	1.81	2.26	0.09
1.42	0.02	1.57	1.22	0.08

Integration Results for MSD1 TIC, MS File

RetTime	Width	Area	Height	Area%
1.10	0.06	1931841.50	517218.16	100.00

Ret. Time: 1.10

<<<< POSITIVE SPECTRA >>>>

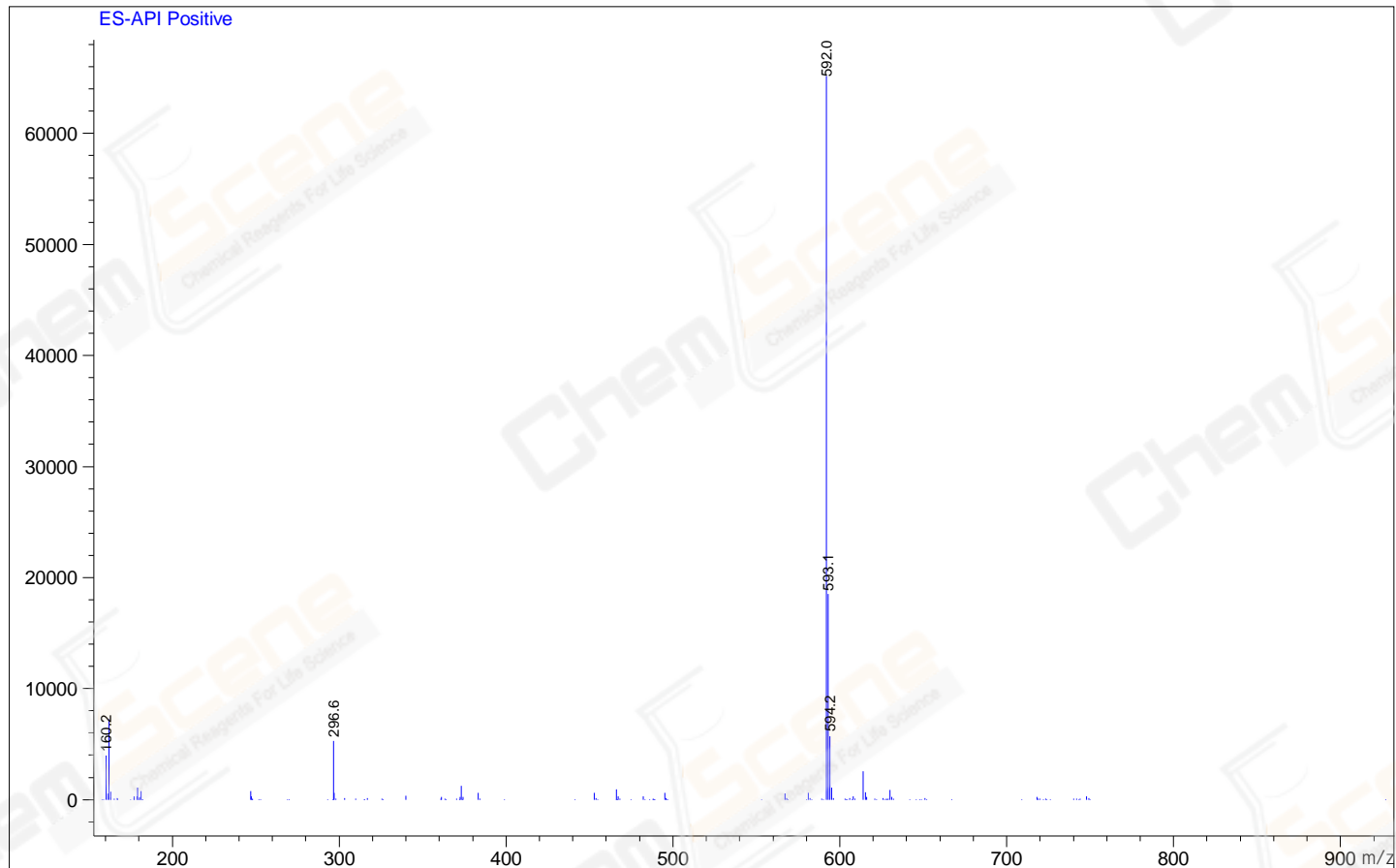

*** End of Report ***