

File E:\ChemStation\1\DATA\2024\2024-05\2024-05-06\BIZ2024-429-SCH46-UPLC-MS-10-032640.D
 Injection Date : 06-May-24, 13:37:53 Tgt Mass(EZX) :
 Sample Name : BIZ2024-429-SCH46 Location : P1-C-01
 Acq. Operator : LY_2278 Inj : 1
 Spec. Reported : MS Integration Inj Volume : 0.8 ul
 Acq. Method : E:\ChemStation\1\Methods\1-POS-UPLC3.0MIN(1.2)(150-1000).M
 Analysis Method : E:\CHEMSTATION\1\METHODS\1-POS-UPLC3.0MIN(1.2)(150-1000).M
 CAS NO. : 924416-43-3 WalkUp method: '1-POS-3MIN' Project: BIZ2024
 Method Info : Mobile Phase: A: water(0.01%TFA) B:ACN(0.01%TFA)
 Gradient: 5% to 95%B within 2.0 min
 Flow Rate :1.2ml/min
 Column :Shim-pack Scepter C18-120, 3.0*33mm,3um
 Oven Temperature : 45C

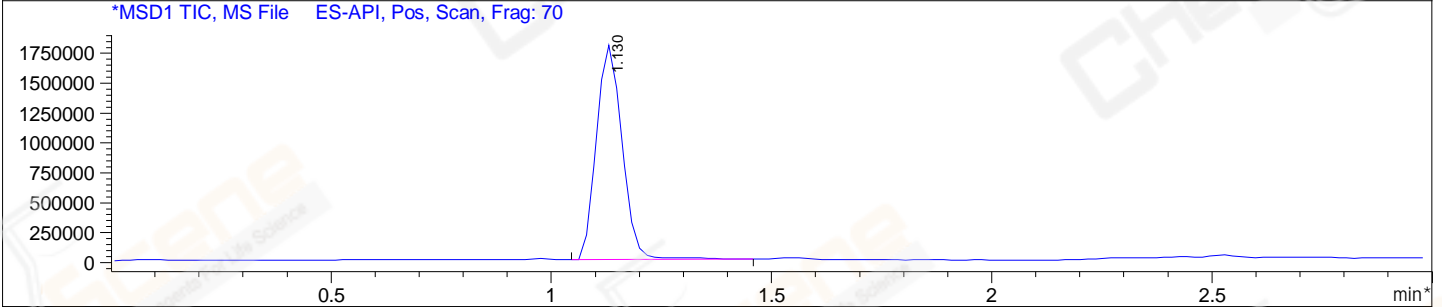
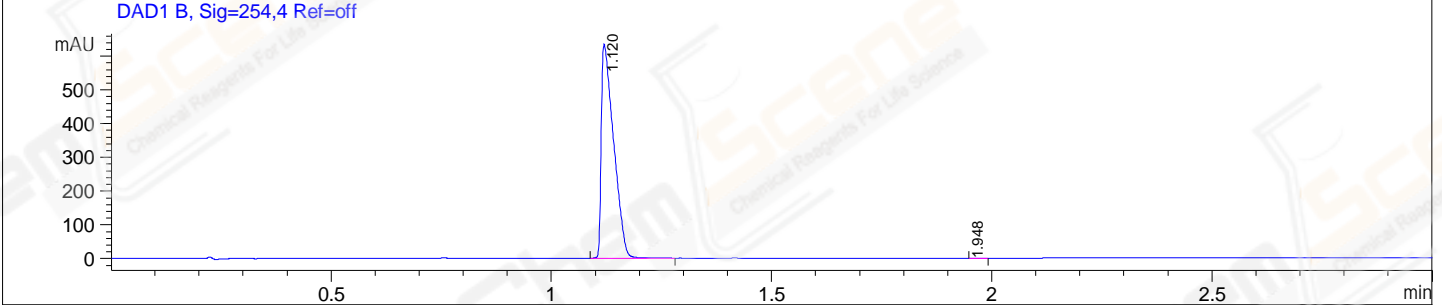
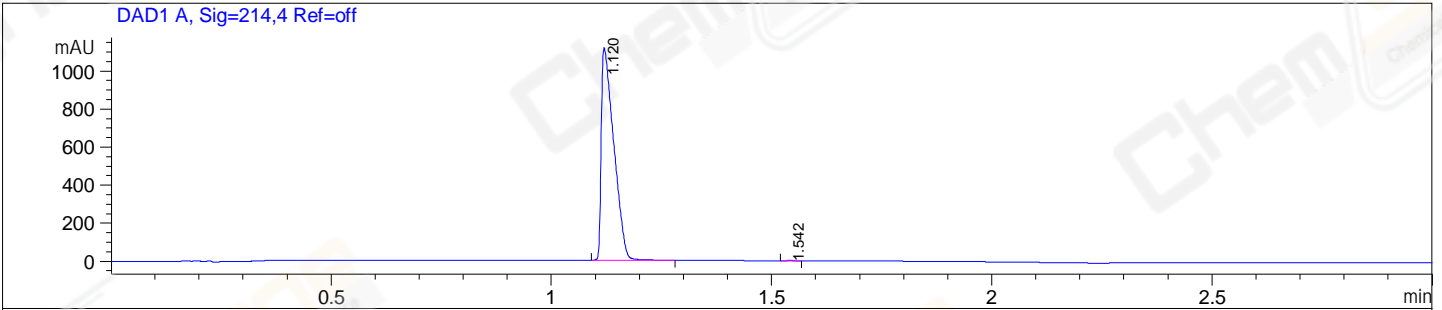

Integration Results for DAD1 A, Sig=214,4 Ref=off

RetTim	Width	Area	Height	Area%
1.12	0.03	2203.21	1117.49	99.94
1.54	0.02	1.39	1.13	0.06

Integration Results for DAD1 B, Sig=254,4 Ref=off

RetTim	Width	Area	Height	Area%
1.12	0.03	1236.27	635.14	99.96
1.95	0.03	0.51	0.00	0.04

Integration Results for MSD1 TIC, MS File

RetTim	Width	Area	Height	Area%
1.13	0.06	7319522.00	1792991.50	100.00

Ret. Time: 1.13

<<<< POSITIVE SPECTRA >>>>

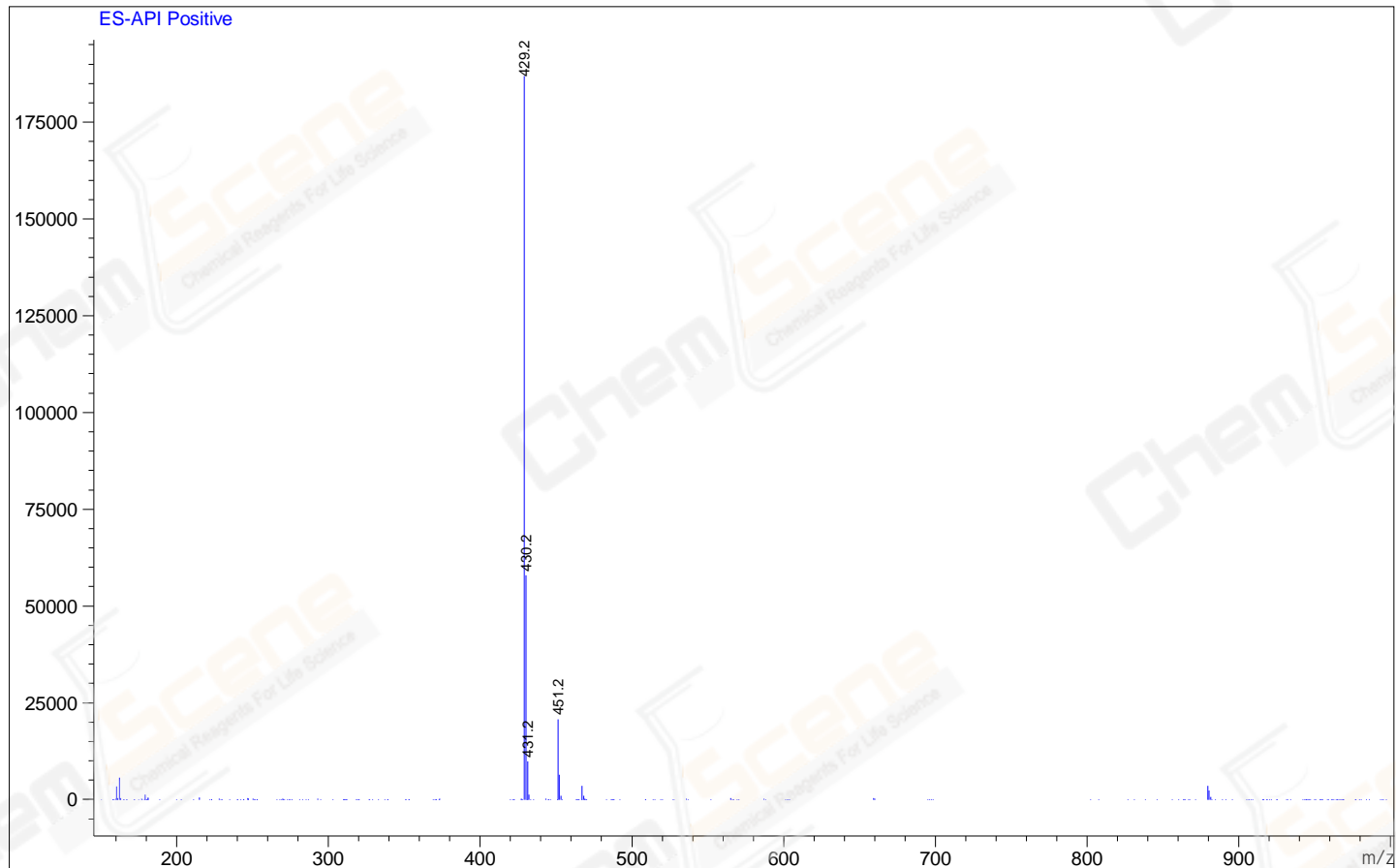

*** End of Report ***