

SAMPLE INFORMATION

CAS NO.:	1698055-85-4	Acquired By:	LY
Sample information:		Date Acquired:	3/8/2022 2:37:40 PM CST
Vial:	2:D,2	Acq. Method Set:	1_POS_2MIN
Injection #:	1	Date Processed:	3/8/2022 3:13:34 PM CST,
Injection Volume:	0.50 ul	Processing Method:	PDA_01, MS_scan
Run Time:	2.8 Minutes	Channel Name:	PDA Ch1 214nm@4.8nm, MS TIC,
Sample Set Name:	20220308	Column Name:	

Auto-Scaled Chromatogram

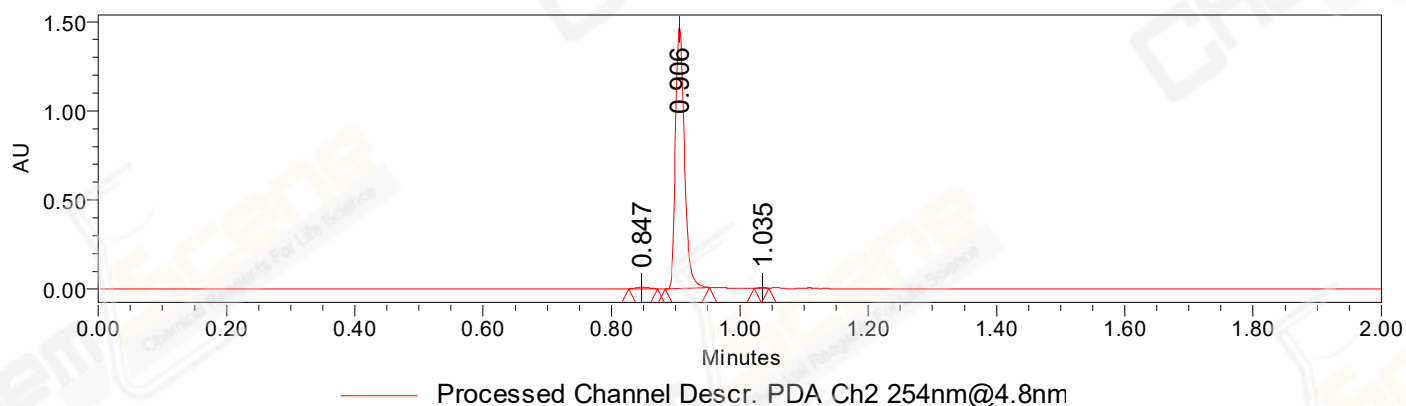

Auto-Scaled Chromatogram

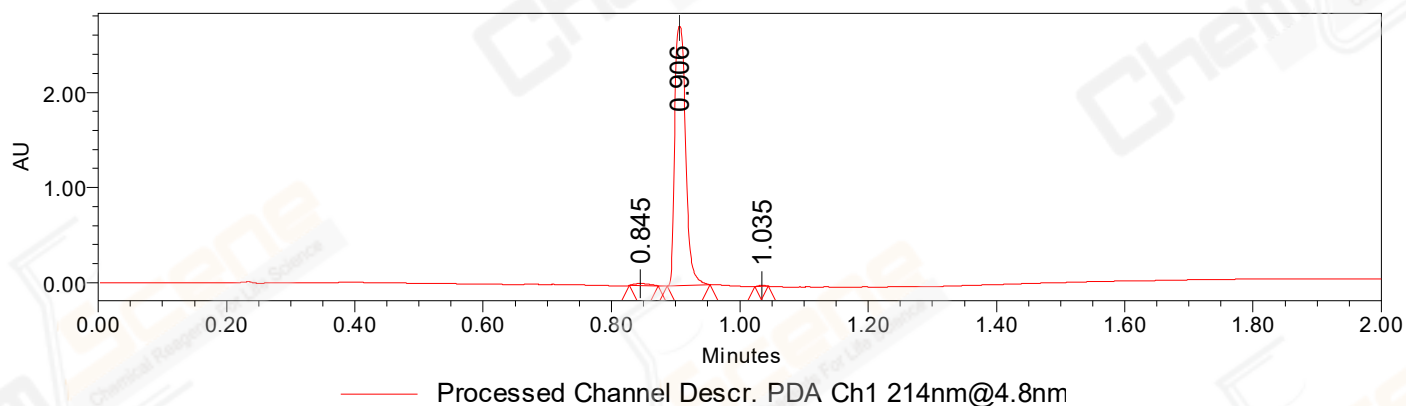

Auto-Scaled Chromatogram

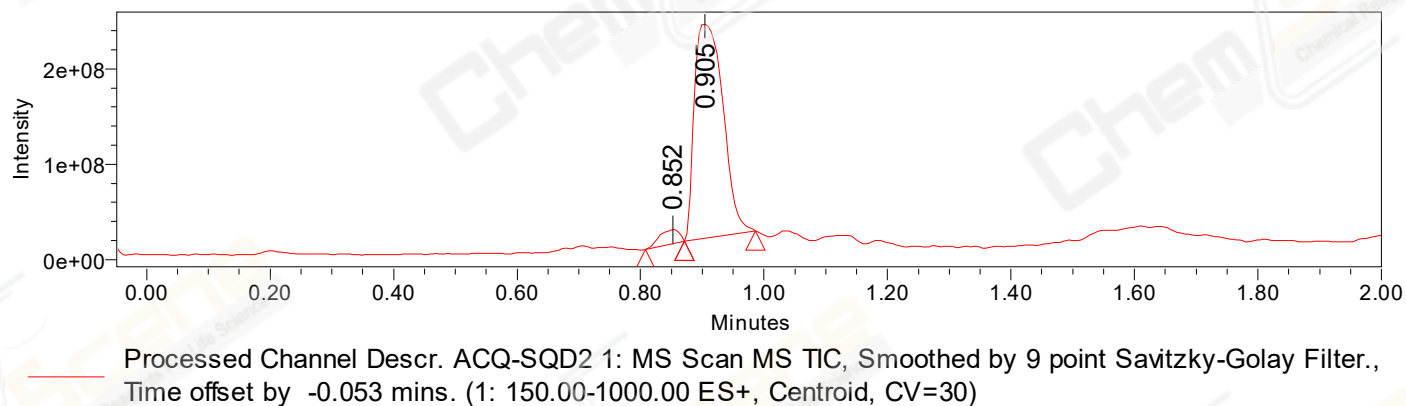

Peak Results
Channel Name: PDA Ch2 254nm@4.8nm

	RT	Width (sec)	Area	Height	% Area	Base Peak (Combined) (m/z)	Channel Name
1	0.847	2.700	13770	9002	0.95	397.26	PDA Ch2 254nm@4.8nm
2	0.906	4.100	1427450	1461353	98.82	405.09	PDA Ch2 254nm@4.8nm
3	1.035	1.350	3249	4267	0.22	400.93	PDA Ch2 254nm@4.8nm

Peak Results
Channel Name: PDA Ch1 214nm@4.8nm

	RT	Width (sec)	Area	Height	% Area	Base Peak (Combined) (m/z)	Channel Name
1	0.845	2.700	38437	23340	1.18	397.28	PDA Ch1 214nm@4.8nm
2	0.906	4.000	3213545	2727571	98.59	405.10	PDA Ch1 214nm@4.8nm
3	1.035	1.250	7389	10087	0.23	400.92	PDA Ch1 214nm@4.8nm

Peak Results
Channel Name: MS TIC

	RT	Width (sec)	Area	Height	% Area	Base Peak (Combined) (m/z)	Channel Name
1	0.852	3.771	33464986	14462974	4.45	405.10	MS TIC
2	0.905	6.964	718477731	224848856	95.55	431.05	MS TIC

Match Plot

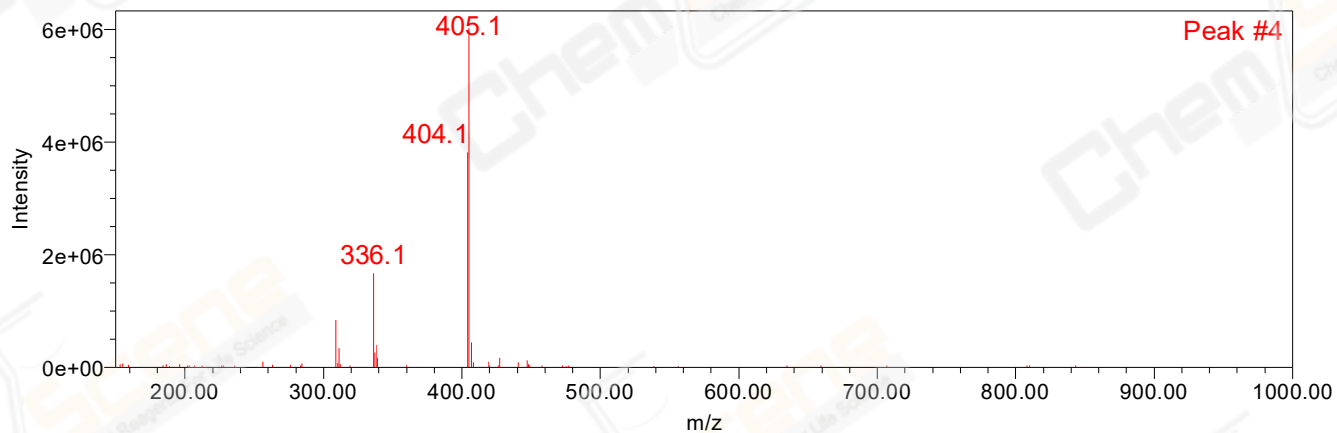

Match Plot

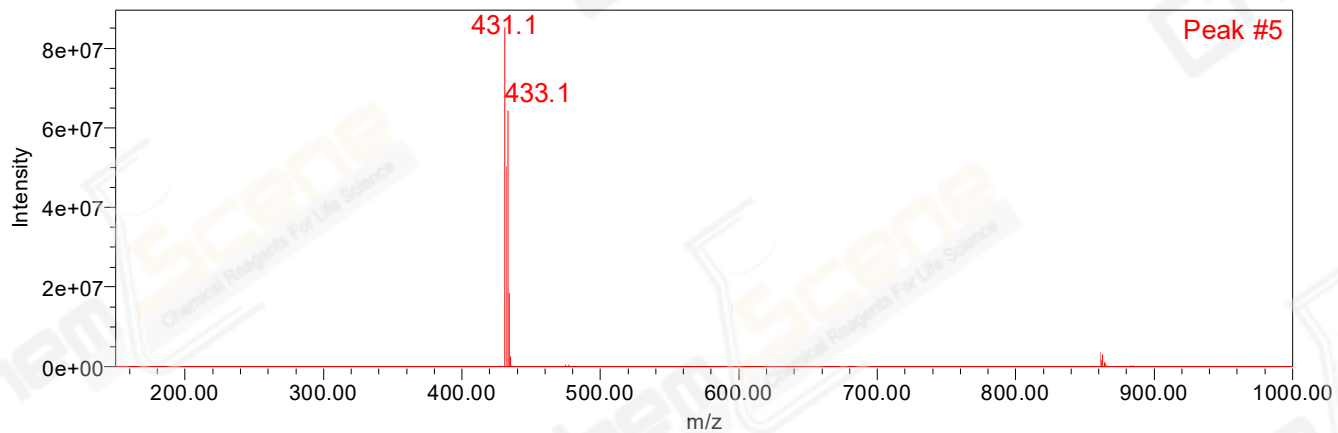

Retention Time 0.905 Channel Name MS TIC