

File ..2\1\DATA\2019\20190726\662\CKK6869-049-9P.D Tgt Mass (CHM):
 Injection Date : 26 Jul 19 10:39 am +0800 Seq. Line : 11
 Sample Name : CKK6869-049-9P Location : P2-F-09
 Acq. Operator : ZJ_1432 Inj : 1
 Spec. Reported : MS Integration Inj Volume : 1 ul
 Acq. Method : D:\Chem32\1\data\2019\20190726\662\1-POS-3MIN.M
 Analysis Method : D:\Chem32\1\data\2019\20190726\662\1-POS-3MIN.M
 Catalog No : CS-0581 Batch#43876
 Method Info : Mobile Phase: A: water(0.01%TFA) B:ACN(0.01%TFA)
 Gradient: 5% to 95%B within 1.3 min
 Flow Rate :1.8ml/min
 Column :SunFire C18, 4.6*50mm,3.5um A-RP-433
 Oven Temperature : 45□

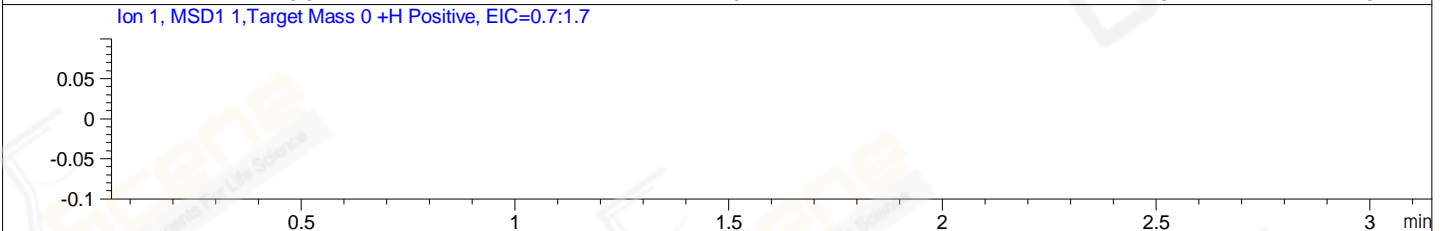
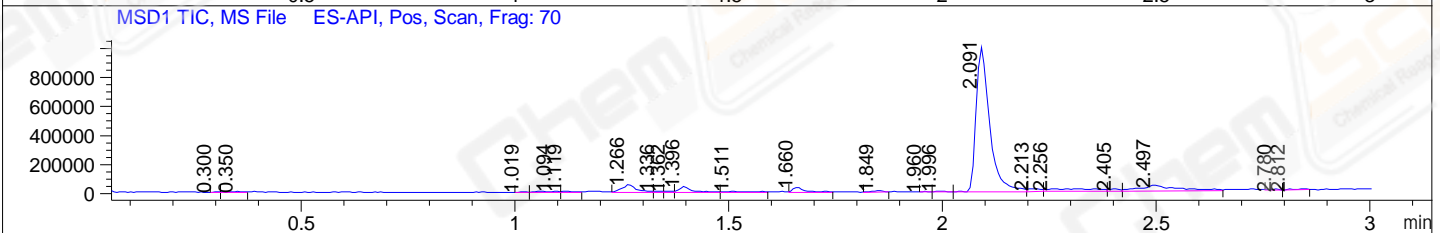
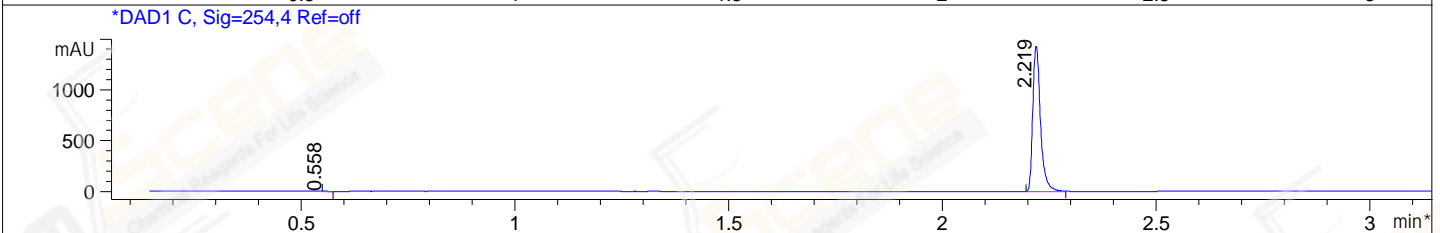
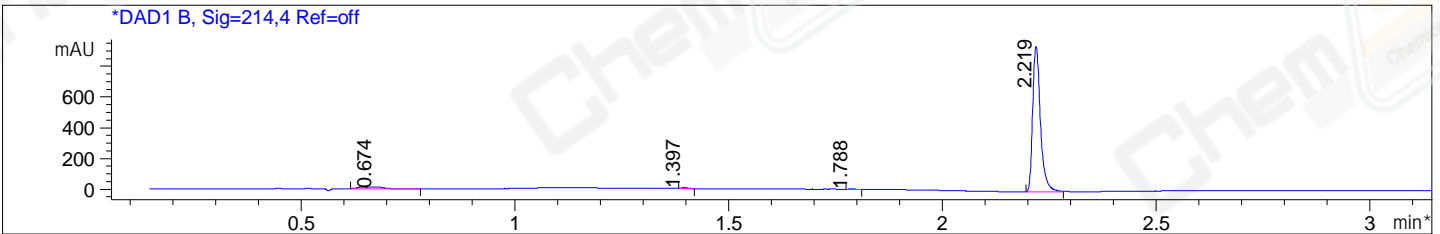

Integration Results for DAD1 B, Sig=214,4 Ref=off

RetTim	Width	Area	Height	Area%	MS (+)
0.67	0.04	39.42	10.56	3.15	186
1.40	0.01	5.88	7.00	0.47	242
1.79	0.01	3.71	4.16	0.30	ND
2.22	0.02	1202.88	946.54	96.09	457

Integration Results for DAD1 C, Sig=254,4 Ref=off

RetTim	Width	Area	Height	Area%	MS (+)
0.56	0.01	2.59	6.83	0.14	186
2.22	0.02	1817.58	1432.68	99.86	457

Integration Results for MSD1 TIC, MS File

RetTim	Width	Area	Height	Area%	MS (+)
0.30	0.02	4381.05	4732.17	0.14	186
0.35	0.04	13842.19	5694.14	0.45	174
1.02	0.02	5366.25	5277.25	0.17	186

1.09	0.05	29502.22	9428.10	0.96	186
1.12	0.03	18481.56	8471.18	0.60	ND
1.27	0.04	128962.45	53243.15	4.18	289
1.34	0.02	10911.85	8640.26	0.35	ND
1.36	0.02	13049.20	9739.03	0.42	ND
1.40	0.03	80029.16	41336.88	2.60	242
1.51	0.05	26549.42	6475.07	0.86	ND
1.66	0.03	66166.66	31382.01	2.15	379
1.85	0.03	19081.21	8876.71	0.62	226
1.96	0.02	4988.55	4283.04	0.16	ND
2.00	0.02	10764.58	6609.97	0.35	ND
2.09	0.03	2196670.00	997793.63	71.28	457
2.21	0.03	40942.55	20112.00	1.33	457
2.26	0.09	133682.13	18841.29	4.34	457
2.40	0.03	25013.53	14909.07	0.81	186
2.50	0.08	230144.75	39477.67	7.47	338
2.78	0.02	9549.75	6408.35	0.31	253
2.81	0.03	13471.71	7197.29	0.44	253

Ret. Time: 0.30 <<<< POSITIVE SPECTRA >>>>

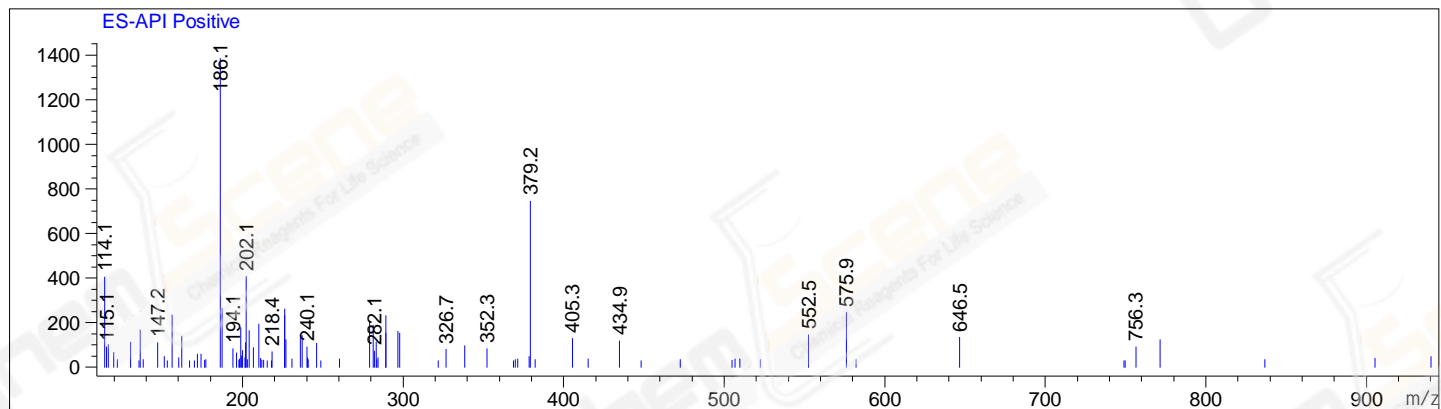

Ret. Time: 0.35

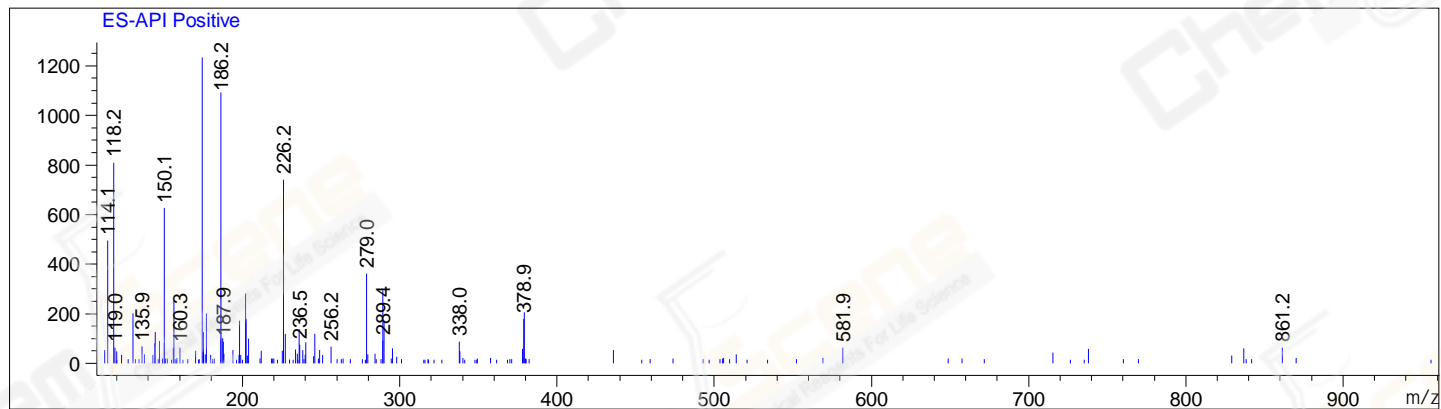

Ret. Time: 1.02

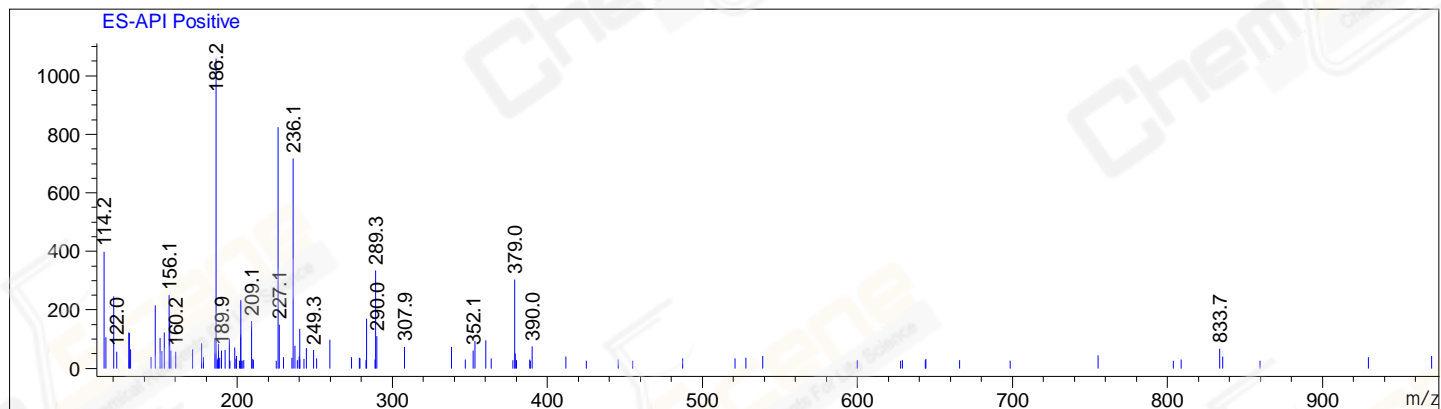

Ret. Time: 1.09

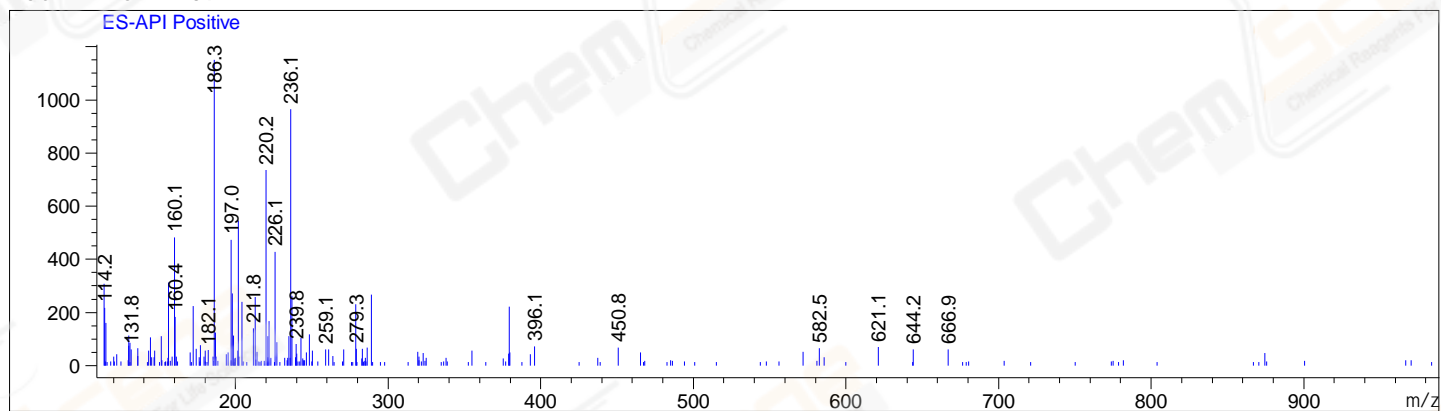

Ret. Time: 1.27

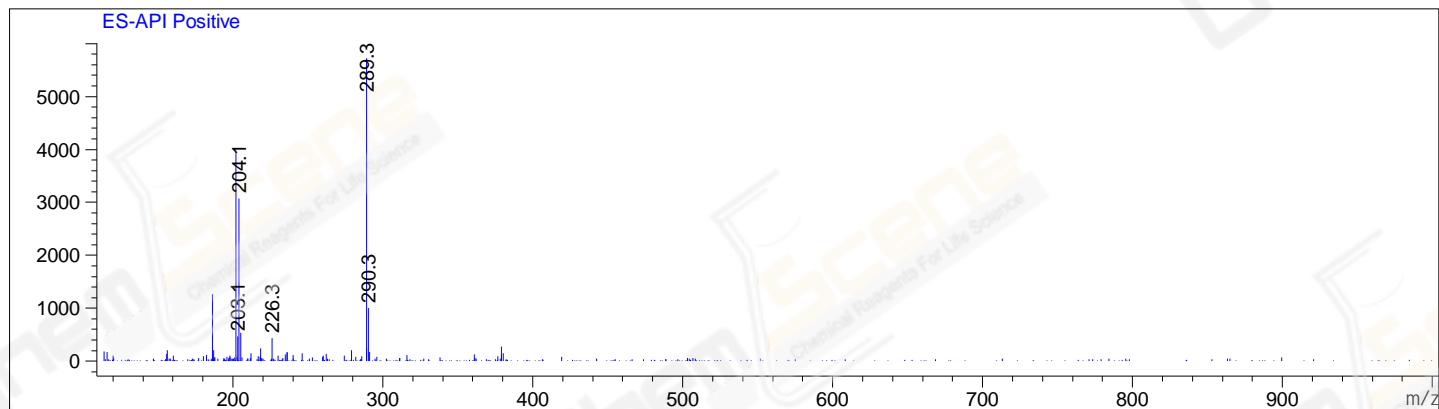

Ret. Time: 1.40

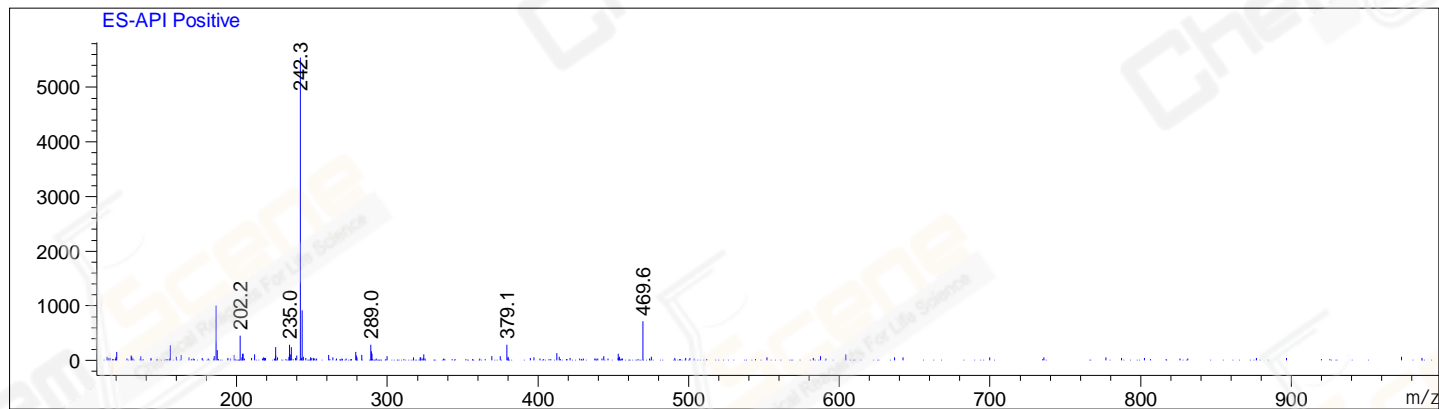

Ret. Time: 1.66

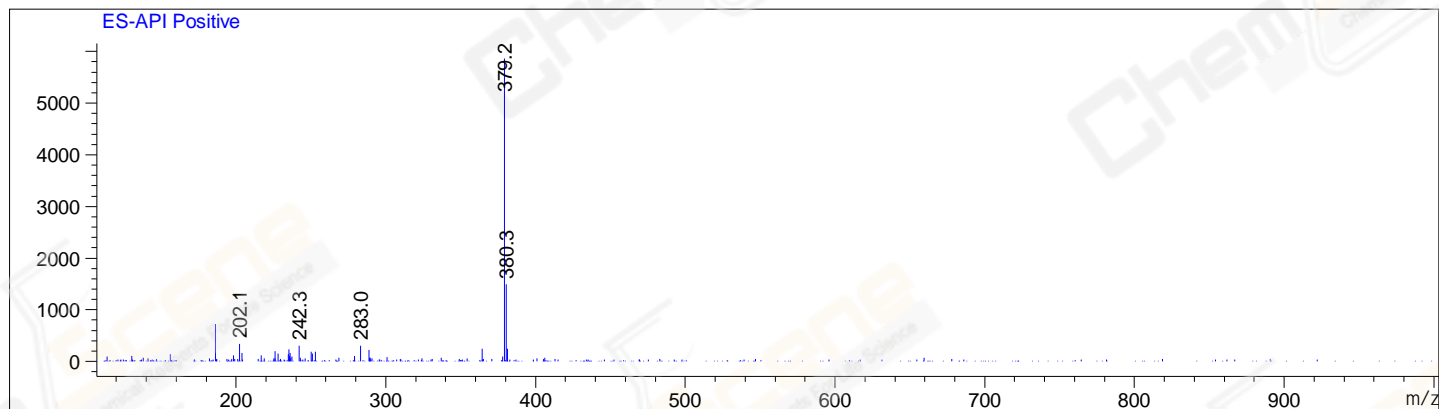

Ret. Time: 1.85

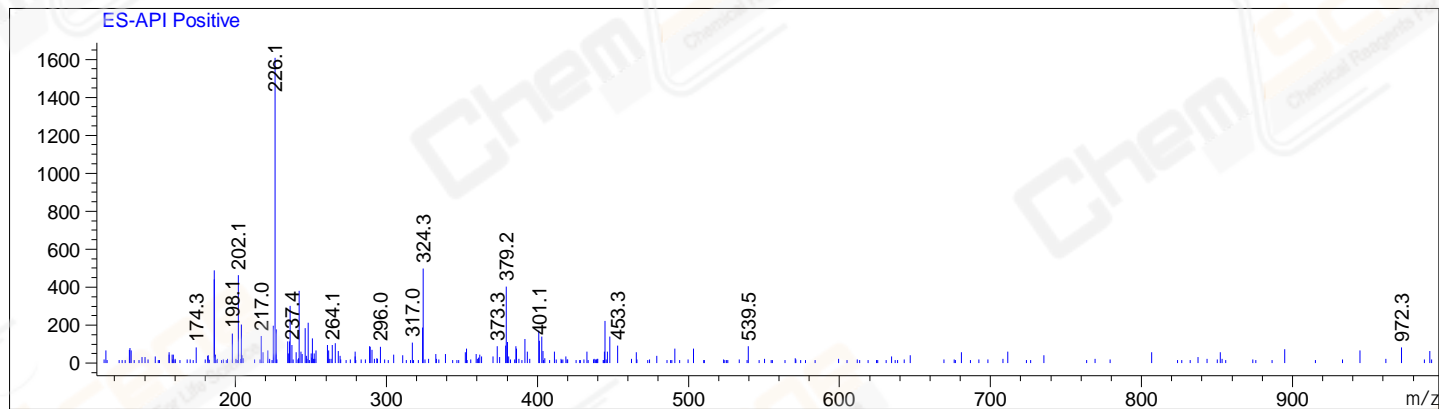

Ret. Time: 2.09

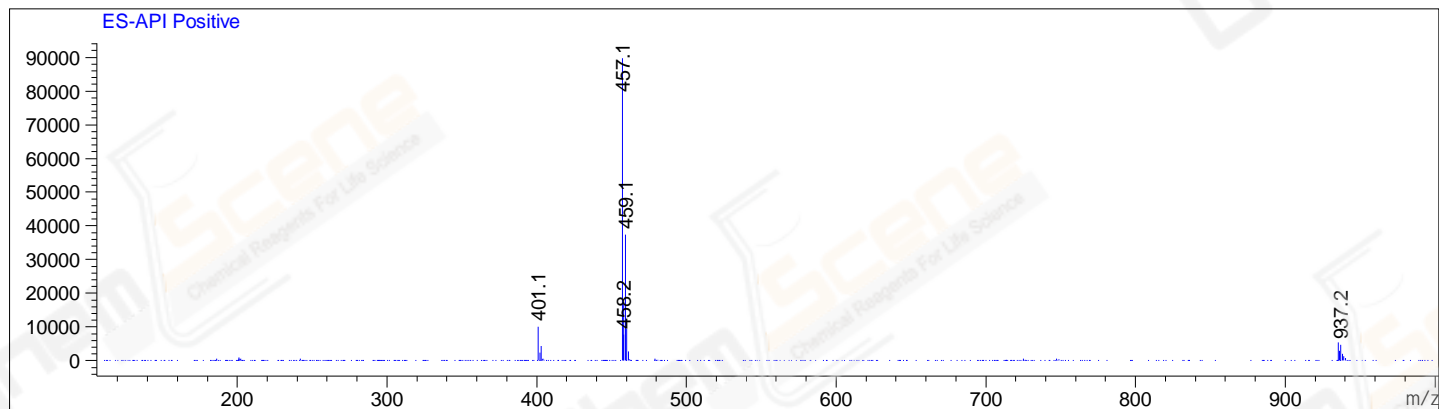

Ret. Time: 2.21

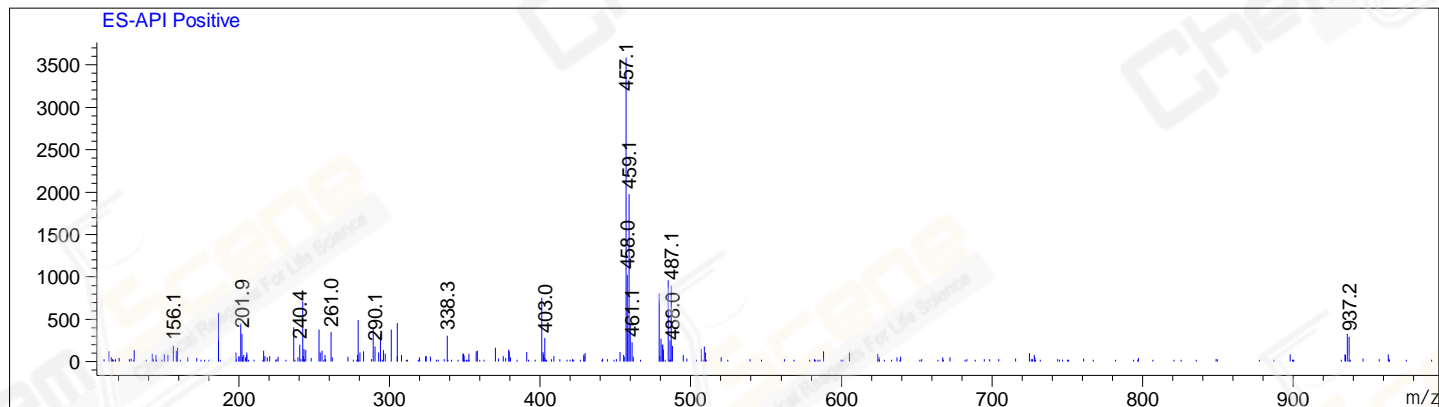

Ret. Time: 2.26

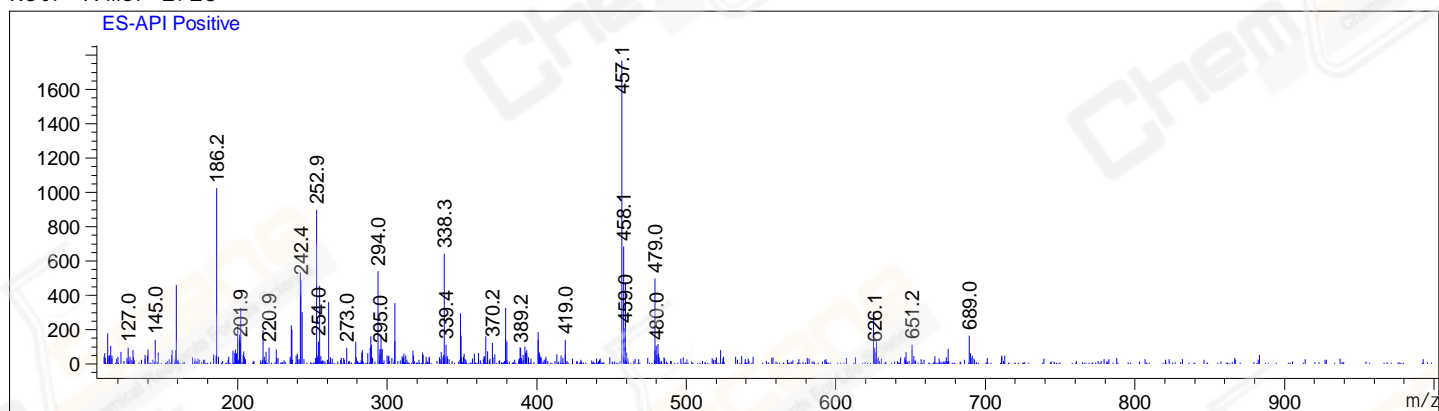

Ret. Time: 2.40

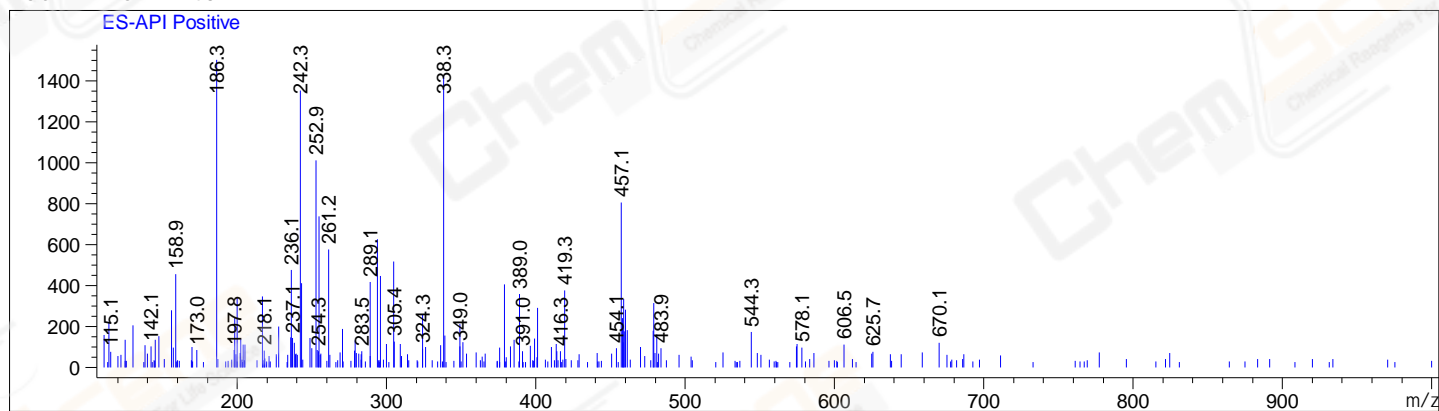

Ret. Time: 2.50

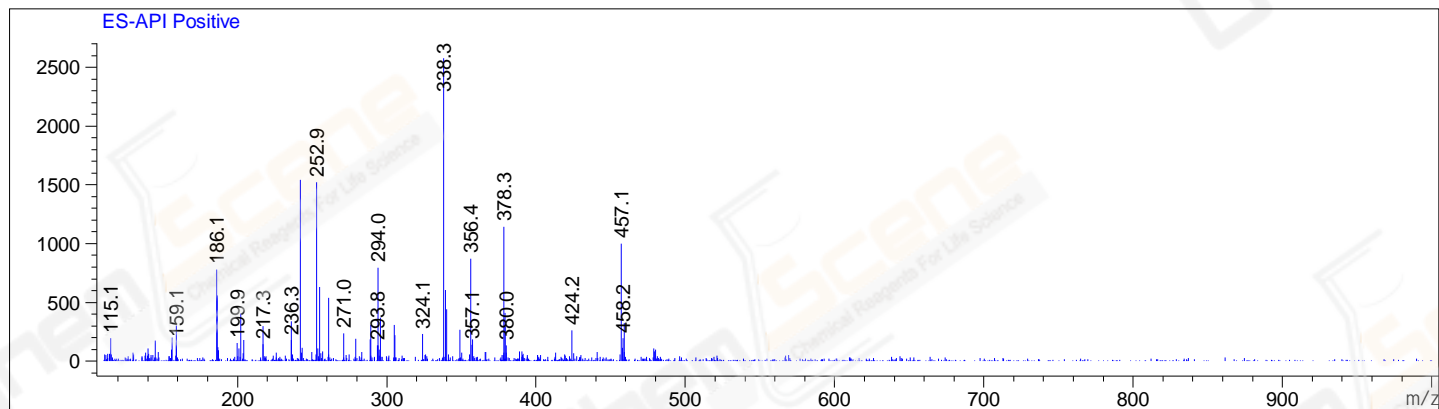

Ret. Time: 2.78

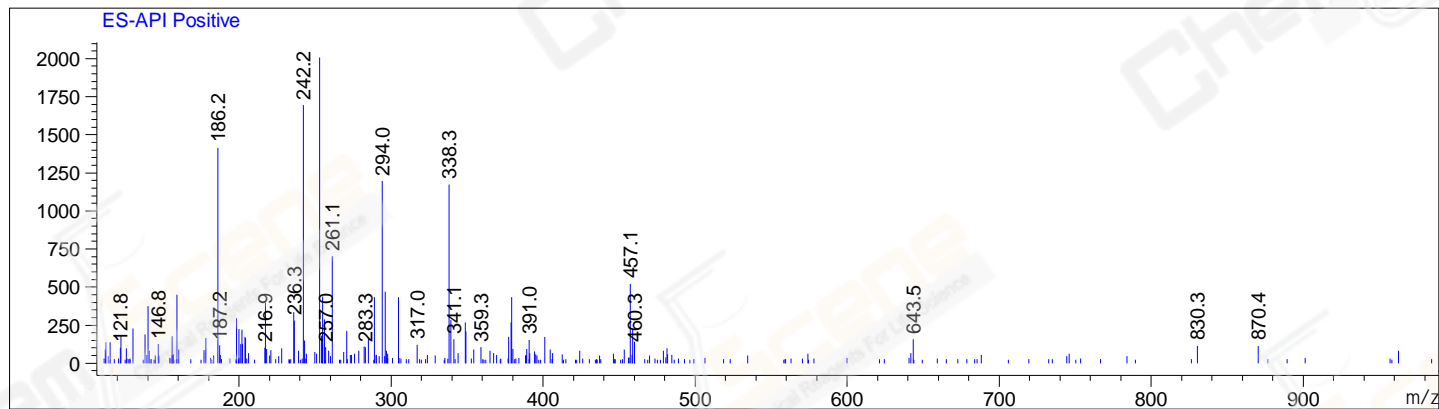

Ret. Time: 2.81

