

File E:\ChemStation\1\DATA\2024\2024-05\2024-05-08\CPK2024-508-46000-UPLC-MS-10-032942.D
 Injection Date : 08-May-24, 18:42:35 Tgt Mass(EZX) :
 Sample Name : CPK2024-508-46000 Location : P2-D-04
 Acq. Operator : LY_2278 Inj : 1
 Spec. Reported : MS Integration Inj Volume : 0.8 ul
 Acq. Method : E:\ChemStation\1\Methods\1-POS-UPLC3.0MIN(1.2)(150-1000).M
 Analysis Method : E:\CHEMSTATION\1\METHODS\1-POS-UPLC3.0MIN(1.2)(150-1000).M
 CAS NO. : 208-96-8 WalkUp method: '1-POS-3MIN' Project: CPK2024
 Method Info : Mobile Phase: A: water(0.01%TFA) B:ACN(0.01%TFA)
 Gradient: 5% to 95%B within 2.0 min
 Flow Rate :1.2ml/min
 Column :Shim-pack Scepter C18-120, 3.0*33mm,3um
 Oven Temperature : 45C

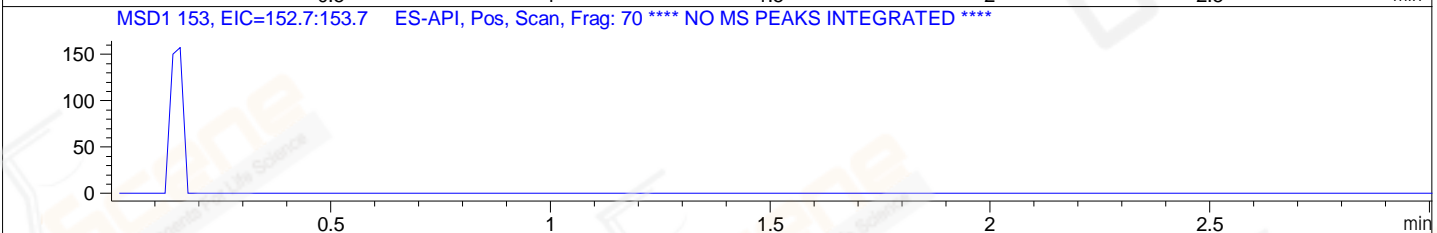
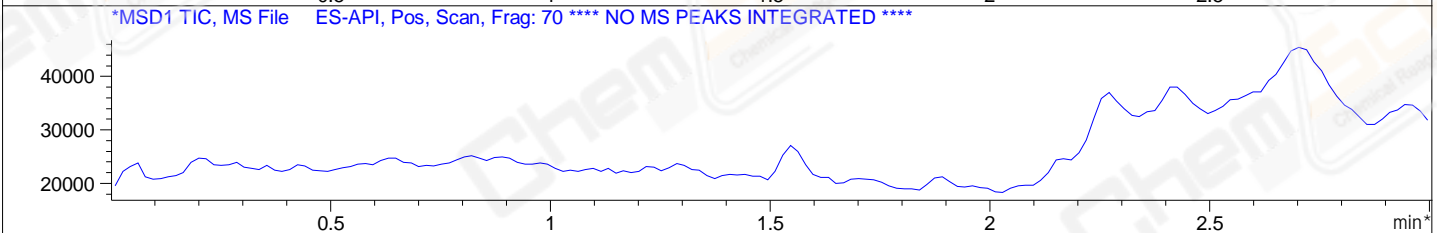
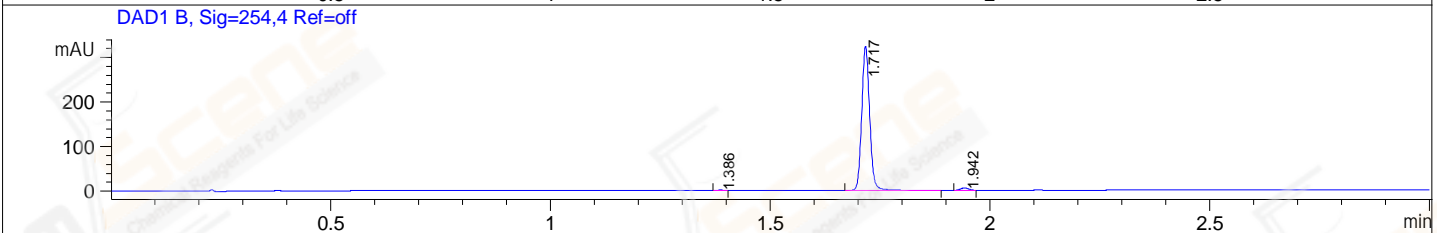
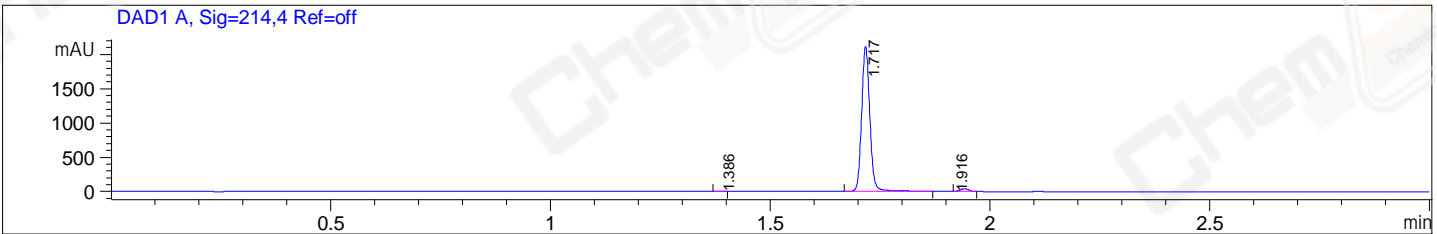

Integration Results for DAD1 A, Sig=214,4 Ref=off

RetTim	Width	Area	Height	Area%
1.39	0.02	2.83	2.87	0.10
1.72	0.02	2741.31	2119.55	98.03
1.92	0.02	52.25	-0.22	1.87

Integration Results for DAD1 B, Sig=254,4 Ref=off

RetTim	Width	Area	Height	Area%
1.39	0.02	1.27	1.24	0.30
1.72	0.02	410.53	324.42	98.01
1.94	0.02	7.06	5.64	1.69

Integration Results for MSD1 TIC, MS File

RetTim	Width	Area	Height	Area%
--------	-------	------	--------	-------

Integration Results for MSD1 153, EIC=152.7:153.7



RetTime	Width	Area	Height	Area%
---------	-------	------	--------	-------

*** End of Report ***