

File D:\ChemStation\1\Data\20240618\20240618-1 2024-06-18 10-58-09\039-P1-C1-1187069@460886@LC  
 Injection Date : 18-Jun-24, 13:25:11 Tgt Mass(EZX) :  
 Sample Name : 1187069@460886@LCMS Location : P1-C-01  
 Acq. Operator : admin Inj : 1  
 Spec. Reported : MS Integration Inj Volume : 1 ul  
 Acq. Method : D:\ChemStation\1\Data\20240618\20240618-1 2024-06-18 10-58-09\1-POS-2MIN(10  
 Analysis Method : D:\ChemStation\1\Data\20240618\20240618-1 2024-06-18 10-58-09\1-POS-2MIN(10  
 CAS NO. : 2170484-59-8  
 Method Info : Mobile Phase: A: Water (0.01%TFA) B: ACN (0.01%TFA)  
 Gradient: 5% to 95%B within 0.6min  
 Flow Rate: 2.5ml/min  
 Column: Welch XB-C18 4.6\*50 3.5um  
 Oven Temperature: 45 degree Celsius  
 Guard Cartridges:XB-C18 4.6\*10MM 3.5UM 120A

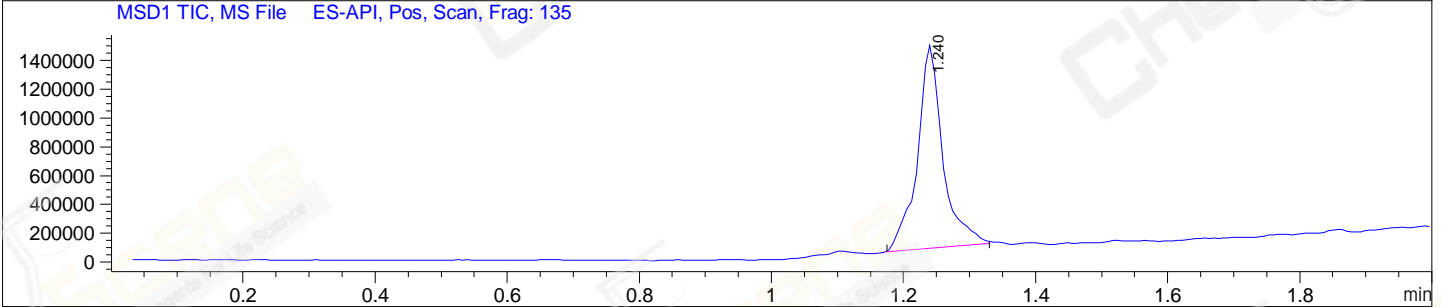
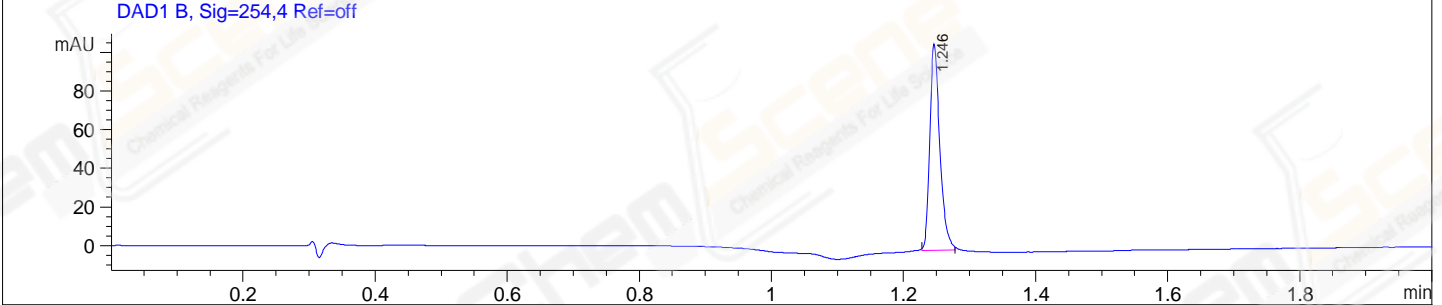
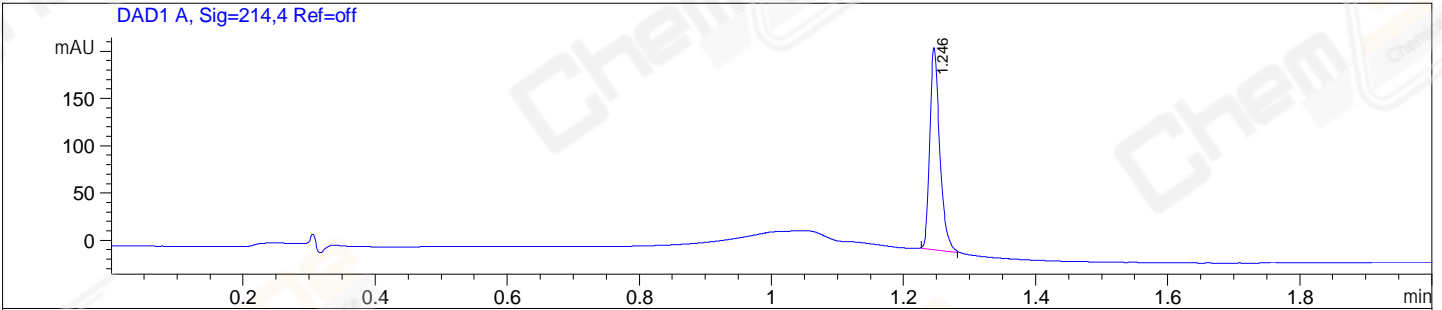

Integration Results for DAD1 A, Sig=214,4 Ref=off

RetTim	Width	Area	Height	Area%
1.25	0.02	225.63	213.99	100.00

Integration Results for DAD1 B, Sig=254,4 Ref=off

RetTim	Width	Area	Height	Area%
1.25	0.02	113.20	106.98	100.00

Integration Results for MSD1 TIC, MS File

RetTim	Width	Area	Height	Area%
1.24	0.04	3769392.50	1422913.50	100.00

Ret. Time: 1.24

<<<< POSITIVE SPECTRA >>>>

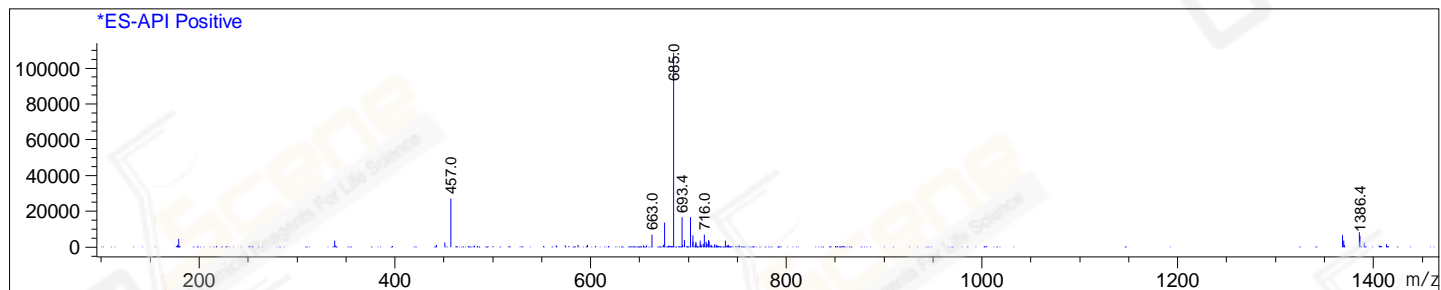

Base Peak Ion Ratios:

2nd Largest Peak Ion Ratios:

Ion	Mass	Abundance	Ratio
A	685.00	108715	100.00
A + 1	685.60	170	0.16
A + 2	686.95	271	0.25
A + 3	688.15	190	0.17
A + 5	689.95	238	0.22

Ion	Mass	Abundance	Ratio
B	457.00	27216	100.00
B + 5	462.00	210	0.77

\*\*\* End of Report \*\*\*