

SAMPLE INFORMATION

| | | | |
|---------------------|--------------|--------------------|------------------------------|
| CAS NO.: | 2133017-36-2 | Acquired By: | LY |
| Sample information: | | Date Acquired: | 7/13/2022 3:17:56 PM CST |
| Vial: | 1:E,5 | Acq. Method Set: | 1_POS_2MIN |
| Injection #: | 1 | Date Processed: | 7/14/2022 2:17:48 PM CST, |
| Injection Volume: | 0.50 ul | Processing Method: | PDA_01, MS_scan |
| Run Time: | 2.8 Minutes | Channel Name: | PDA Ch1 214nm@4.8nm, MS TIC, |
| Sample Set Name: | 20220713 | Column Name: | A-RP-985 |

Auto-Scaled Chromatogram

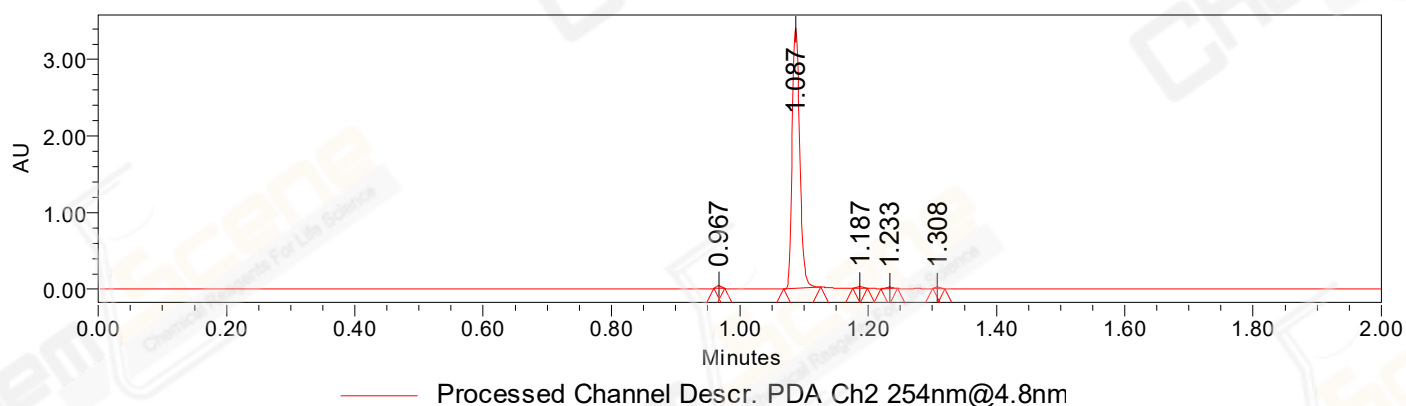

Auto-Scaled Chromatogram

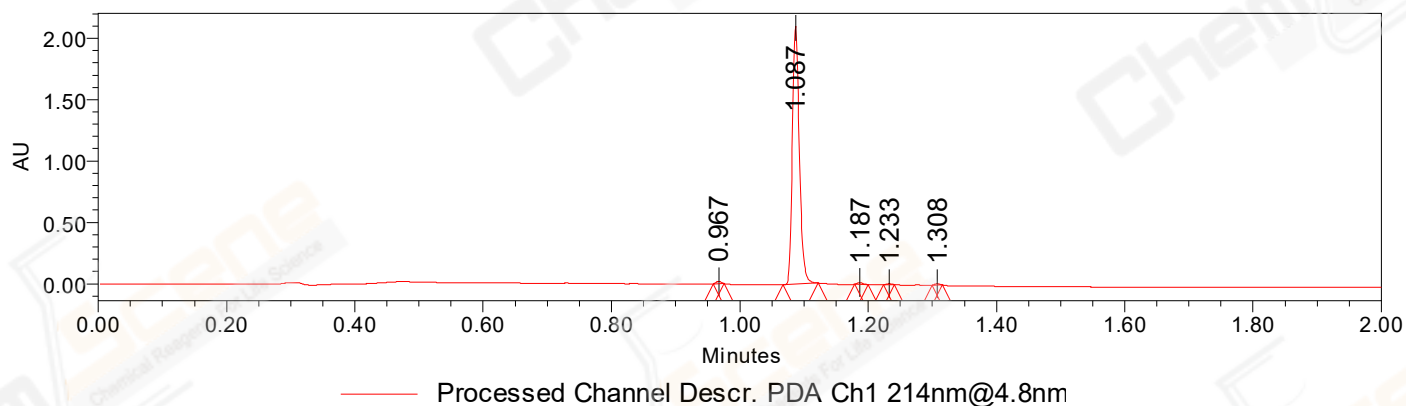

Auto-Scaled Chromatogram

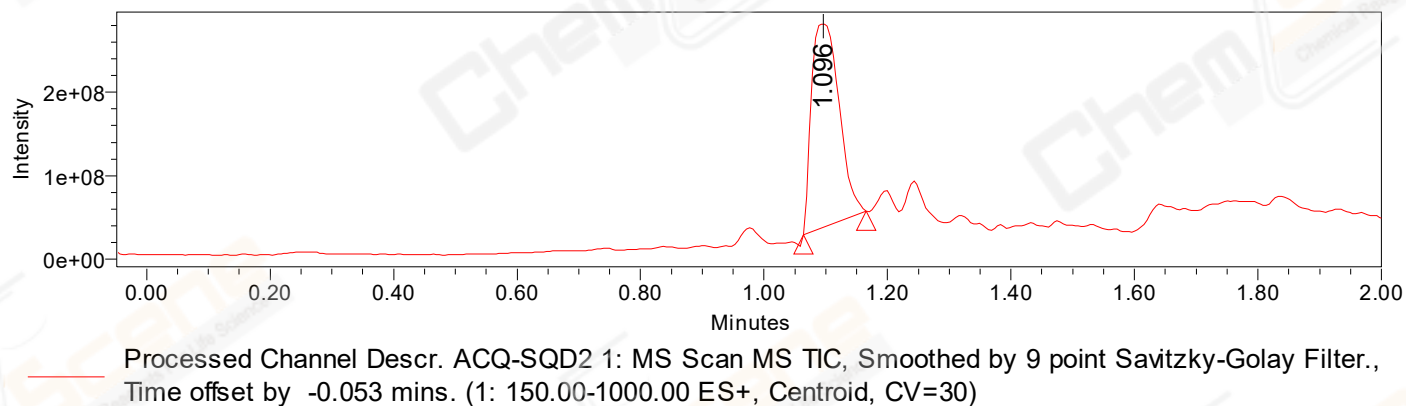

Peak Results
Channel Name: PDA Ch2 254nm@4.8nm

| | RT | Width (sec) | Area | Height | % Area | Base Peak (Combined) (m/z) | Channel Name |
|---|-------|-------------|---------|---------|--------|----------------------------|---------------------|
| 1 | 0.967 | 1.000 | 18932 | 34183 | 0.66 | 151.10 | PDA Ch2 254nm@4.8nm |
| 2 | 1.087 | 3.500 | 2801381 | 3406282 | 98.04 | 152.02 | PDA Ch2 254nm@4.8nm |
| 3 | 1.187 | 1.400 | 14536 | 21660 | 0.51 | 580.07 | PDA Ch2 254nm@4.8nm |
| 4 | 1.233 | 1.550 | 12014 | 16245 | 0.42 | 766.91 | PDA Ch2 254nm@4.8nm |
| 5 | 1.308 | 1.150 | 10597 | 17580 | 0.37 | 446.23 | PDA Ch2 254nm@4.8nm |

Peak Results
Channel Name: PDA Ch1 214nm@4.8nm

| | RT | Width (sec) | Area | Height | % Area | Base Peak (Combined) (m/z) | Channel Name |
|---|-------|-------------|---------|---------|--------|----------------------------|---------------------|
| 1 | 0.967 | 1.050 | 11076 | 19447 | 0.68 | 151.08 | PDA Ch1 214nm@4.8nm |
| 2 | 1.087 | 3.250 | 1589650 | 2099506 | 98.08 | 152.02 | PDA Ch1 214nm@4.8nm |
| 3 | 1.187 | 1.250 | 8334 | 13127 | 0.51 | 152.07 | PDA Ch1 214nm@4.8nm |
| 4 | 1.233 | 1.000 | 4519 | 7774 | 0.28 | 152.20 | PDA Ch1 214nm@4.8nm |
| 5 | 1.308 | 1.000 | 7137 | 12666 | 0.44 | 446.23 | PDA Ch1 214nm@4.8nm |

Peak Results
Channel Name: MS TIC

| | RT | Width (sec) | Area | Height | % Area | Base Peak (Combined) (m/z) | Channel Name |
|---|-------|-------------|-----------|-----------|--------|----------------------------|--------------|
| 1 | 1.096 | 6.094 | 759347282 | 246153027 | 100.00 | 374.15 | MS TIC |

Match Plot

