

File ..10-08\CPK2022-008-57452-UPLC-MS-05-010189.D Tgt Mass (EZ):
 Injection Date : 08-Oct-22, 15:26:17 Seq. Line : 0
 Sample Name : CPK2022-008-57452 Location : P2-C-01
 Acq. Operator : LY_2287 Inj : 1
 Spec. Reported : MS Integration Inj Volume : 0.5 ul
 Acq. Method : D:\methods\1-POS-UPLC2.0MIN-(0.8)(150-1000).M
 Analysis Method : D:\METHODS\1-POS-UPLC2.0MIN(0.8)-(150-2000).M
 CAS NO. : 1268524-70-4 WalkUp method: '1-POS-2MIN' Project: BIZ2022
 Method Info : Mobile Phase: A: water(0.01%TFA) B:ACN(0.01%TFA)
 Gradient: 5% to 95%B within 1.3 min
 Flow Rate : 0.8ml/min
 Column : Poroshell 120 EC- C18, 2.1*50mm,1.9um A-RP-863
 Oven Temperature : 45C

DAD1 A, Sig=214,4 Ref=off

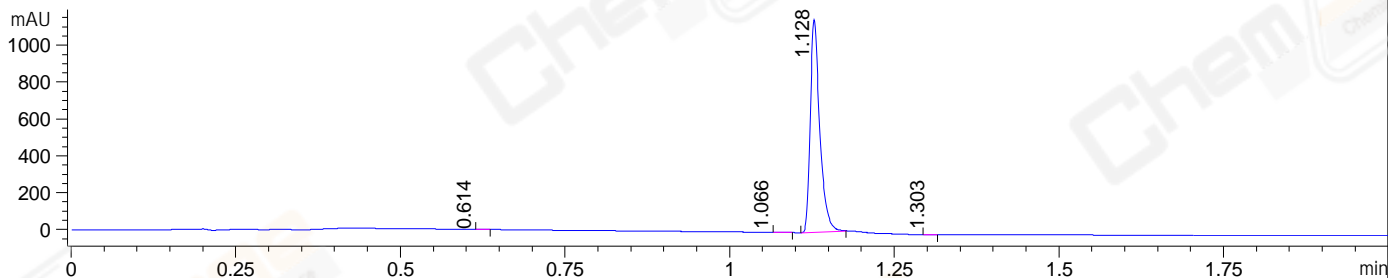

DAD1 B, Sig=254,4 Ref=off

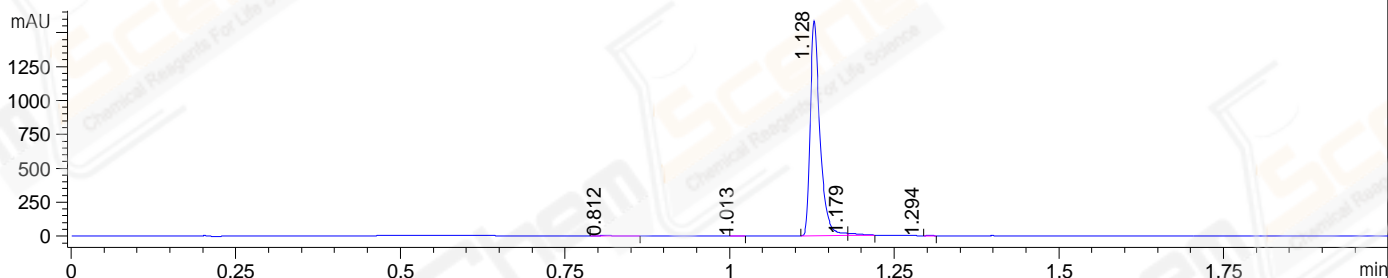

*MSD1 TIC, MS File ES-API, Pos, Scan, Frag: 70

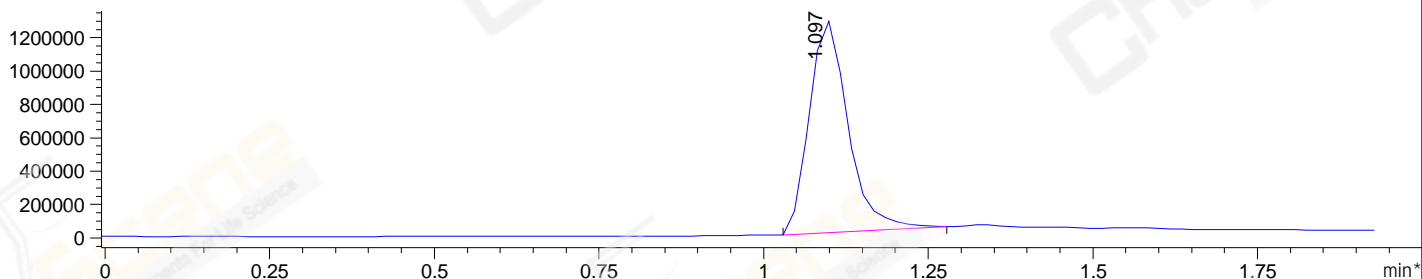

Integration Results for DAD1 A, Sig=214,4 Ref=off

RetTim	Width	Area	Height	Area%	MS (+)
0.61	0.01	2.14	0.76	0.18	*** 36
1.07	0.02	1.27	0.66	0.11	*** 36
1.13	0.02	1158.39	1155.46	99.50	*** 45
1.30	0.02	2.37	2.46	0.20	*** 45

Integration Results for DAD1 B, Sig=254,4 Ref=off

RetTim	Width	Area	Height	Area%	MS (+)
0.81	0.02	1.92	1.34	0.12	*** 36
1.01	0.01	0.90	1.05	0.05	*** 28
1.13	0.02	1621.58	1586.56	98.66	*** 45
1.18	0.02	18.56	15.66	1.13	*** 45
1.29	0.01	0.68	-0.01	0.04	*** 45

Integration Results for MSD1 TIC, MS File

RetTim	Width	Area	Height	Area%	MS (+)
--------	-------	------	--------	-------	--------

1.10 0.06 5209151.50 1271427.88 100.00 *** 45

Ret. Time: 1.10

<<<< POSITIVE SPECTRA >>>>

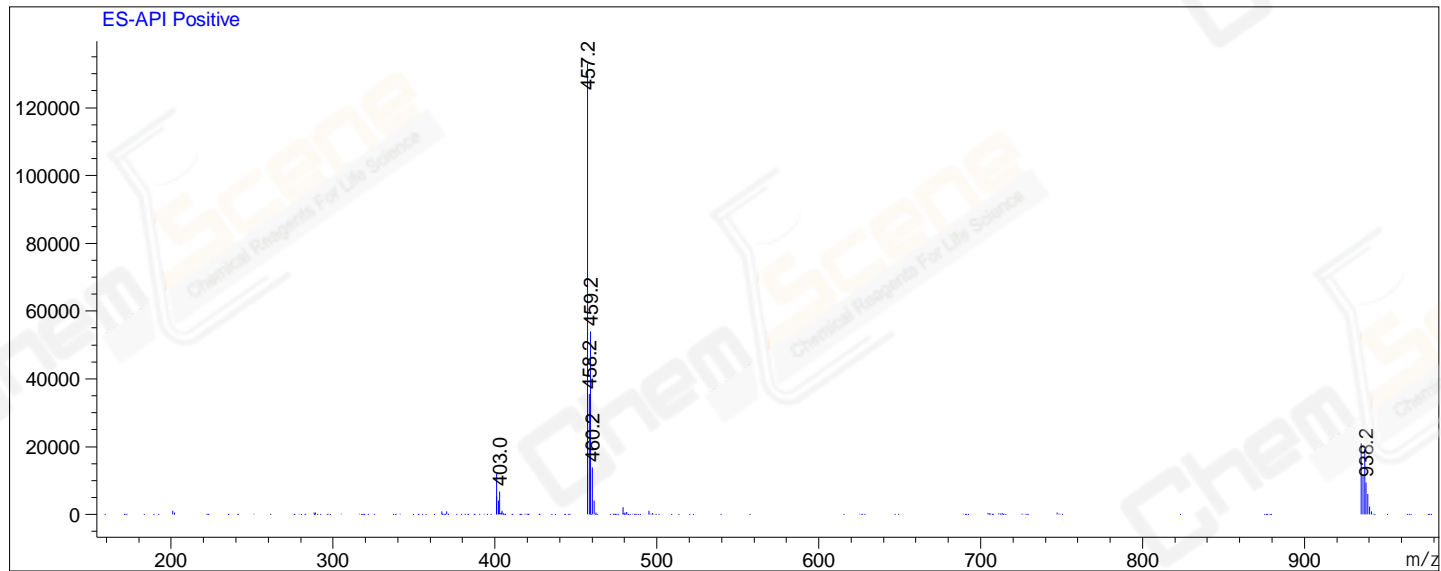

*** End of Report ***