

SAMPLE INFORMATION

Sample Name:	CPK2023-131	Acquired By:	LY
CAS NO.:	2454246-18-3	Date Acquired:	2/1/2023 4:42:21 PM CST
Vial:	2:E,5	Acq. Method Set:	1_POS_2MIN
Injection #:	1	Date Processed:	2/1/2023 5:25:18 PM CST,
Injection Volume:	0.30 ul	Processing Method:	PDA_01, MS_scan
Run Time:	2.8 Minutes	Channel Name:	PDA Ch1 214nm@4.8nm, MS TIC,
Sample Set Name:	20230201	Column Name:	A-RP-985

Auto-Scaled Chromatogram

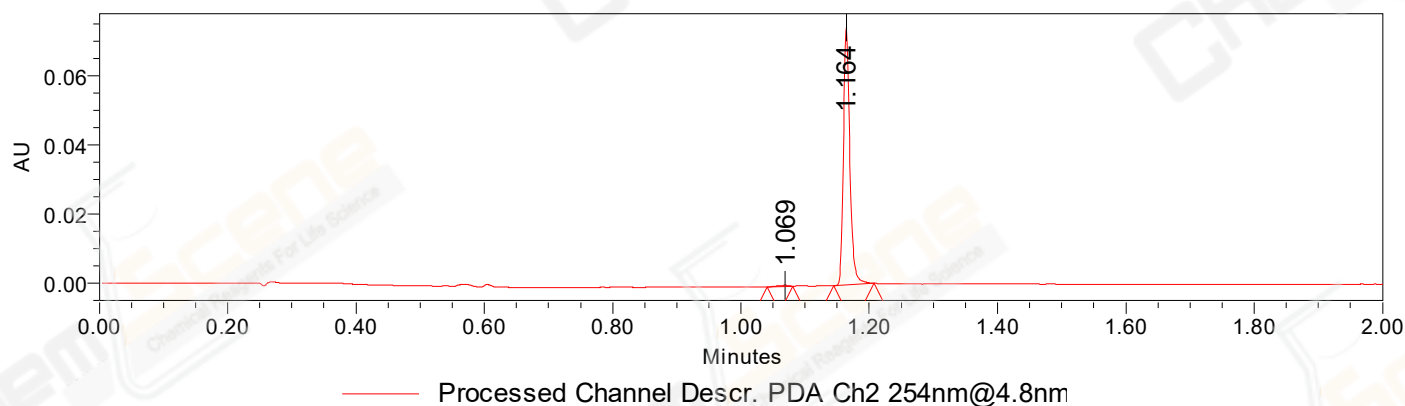

Auto-Scaled Chromatogram

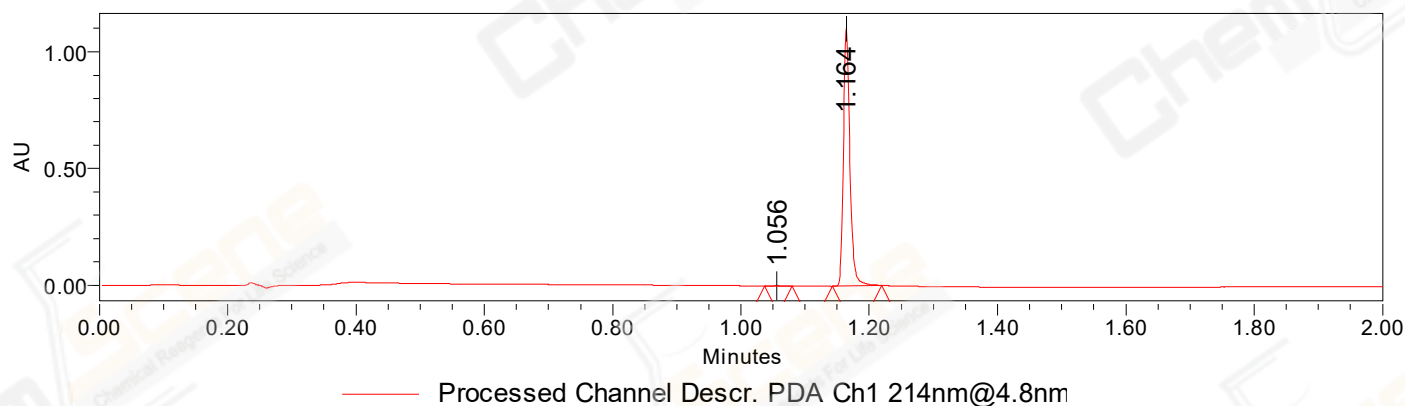

Auto-Scaled Chromatogram

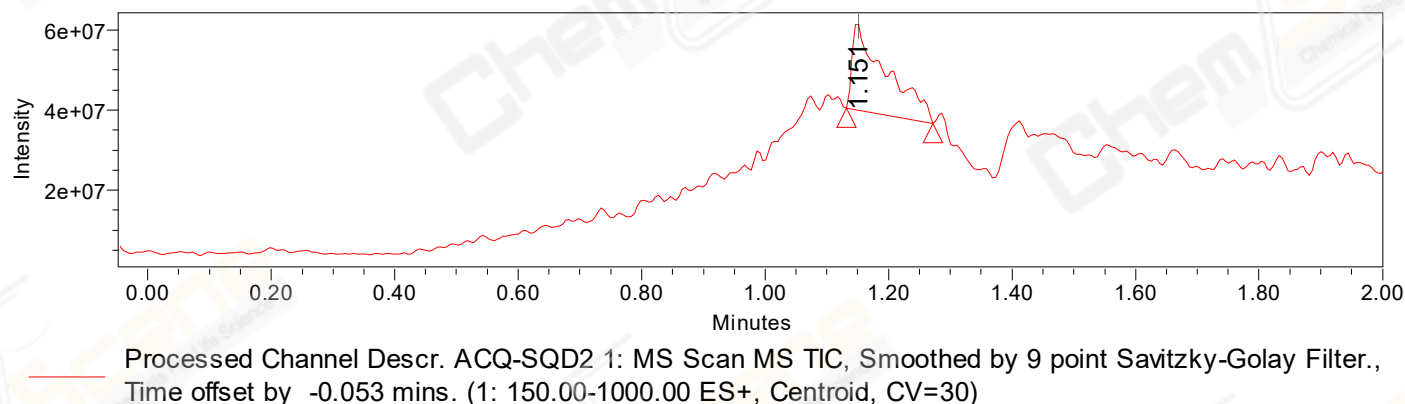

Peak Results
Channel Name: PDA Ch2 254nm@4.8nm

	RT	Width (sec)	Area	Height	% Area	Base Peak (Combined) (m/z)	Channel Name
1	1.069	2.400	273	274	0.52	264.08	PDA Ch2 254nm@4.8nm
2	1.164	3.800	52579	74798	99.48	152.02	PDA Ch2 254nm@4.8nm

Peak Results
Channel Name: PDA Ch1 214nm@4.8nm

	RT	Width (sec)	Area	Height	% Area	Base Peak (Combined) (m/z)	Channel Name
1	1.056	2.550	1306	1533	0.17	151.98	PDA Ch1 214nm@4.8nm
2	1.164	4.600	784748	1110266	99.83	152.02	PDA Ch1 214nm@4.8nm

Peak Results
Channel Name: MS TIC

	RT	Width (sec)	Area	Height	% Area	Base Peak (Combined) (m/z)	Channel Name
1	1.151	8.414	83679235	21363921	100.00	544.98	MS TIC

Match Plot

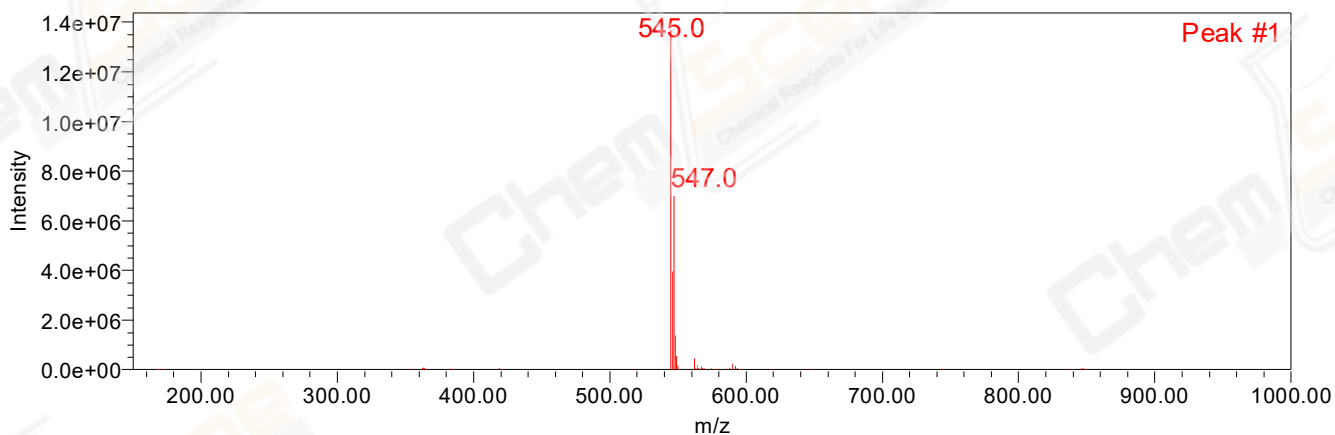

Retention Time 1.151 Channel Name MS TIC