

File D:\ChemStation\1\Data\20241202\20241202-1 2024-12-02 11-13-04\057-P2-F7-1384246@650121@LC
Injection Date : 02-Dec-24, 14:48:11 Tgt Mass(EZX) :
Sample Name : 1384246@650121@LCMS Location : P2-F-07
Acq. Operator : pangliyuan Inj : 1
Spec. Reported : MS Integration Inj Volume : 1 ul
Acq. Method : D:\ChemStation\1\Data\20241202\20241202-1 2024-12-02 11-13-04\1-POS-2MIN(10
Analysis Method : D:\ChemStation\1\Data\20241202\20241202-1 2024-12-02 11-13-04\1-POS-2MIN(10
CAS NO. : 331763-56-5
Method Info : Mobile Phase: A: Water (0.01%TFA) B: ACN (0.01%TFA)
Gradient: 5% to 95%B within 0.6min
Flow Rate: 2.5ml/min
Column: Welch XB-C18 4.6*50 3.5um
Oven Temperature: 45 degree Celsius
Guard Cartridges:XB-C18 4.6*10MM 3.5UM 120A

DAD1 A, Sig=214,4 Ref=off

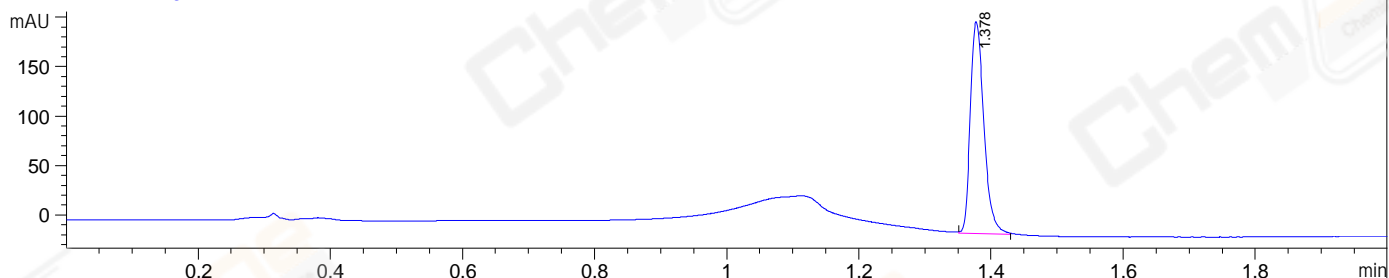

DAD1 B, Sig=254,4 Ref=off

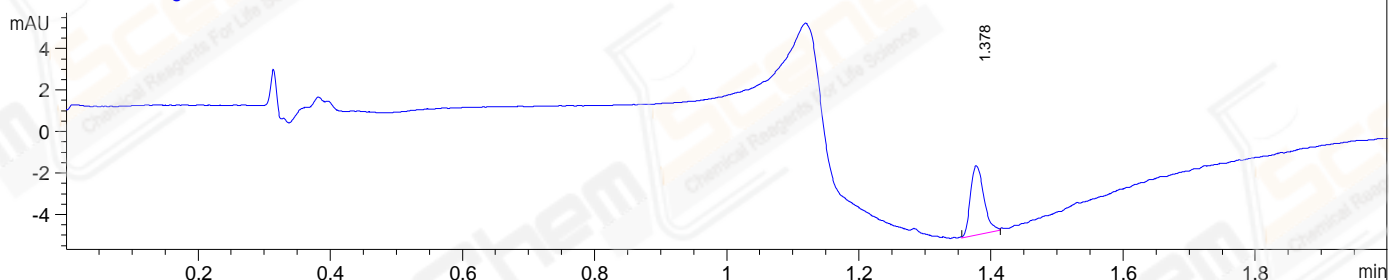

MSD1 TIC, MS File ES-API, Pos, Scan, Frag: 135

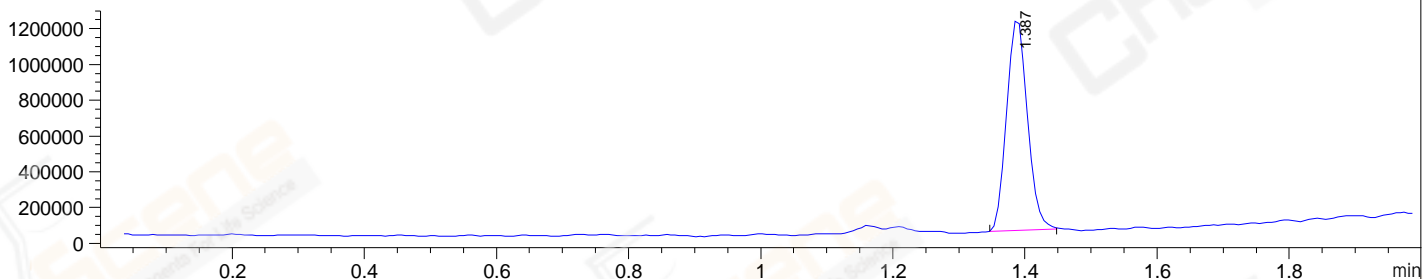

Integration Results for DAD1 A, Sig=214,4 Ref=off

RetTim	Width	Area	Height	Area%
1.38	0.02	307.09	214.15	100.00

Integration Results for DAD1 B, Sig=254,4 Ref=off

RetTim	Width	Area	Height	Area%
1.38	0.02	4.72	3.34	100.00

Integration Results for MSD1 TIC, MS File

RetTim	Width	Area	Height	Area%
1.39	0.04	2595682.50	1196751.75	100.00

Ret. Time: 1.39

<<<< POSITIVE SPECTRA >>>>

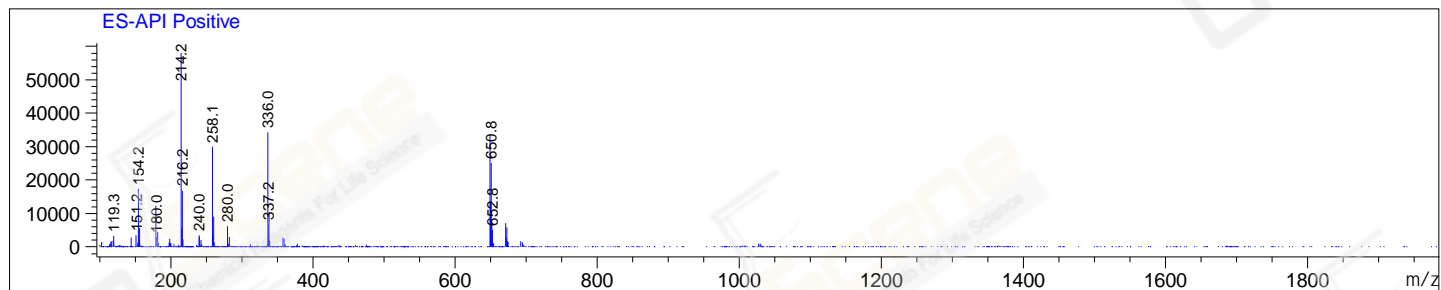

Base Peak Ion Ratios:

2nd Largest Peak Ion Ratios:

Ion	Mass	Abundance	Ratio
A	214.20	58170	100.00
A + 1	215.20	5435	9.34
A + 2	216.20	16788	28.86
A + 3	217.20	2236	3.84
A + 4	218.20	117	0.20

Ion	Mass	Abundance	Ratio
B	336.00	34371	100.00
B + 1	337.20	7000	20.36
B + 2	338.00	10351	30.12
B + 3	339.00	1869	5.44
B + 4	340.00	89	0.26
B + 5	340.85	276	0.80

*** End of Report ***