

SAMPLE INFORMATION

CAS NO.:	179463-17-3	Acquired By:	LY
Sample information:		Date Acquired:	11/4/2022 1:43:39 PM CST
Vial:	2:F,7	Acq. Method Set:	1_POS_2MIN_2000
Injection #:	1	Date Processed:	11/4/2022 1:53:48 PM CST,
Injection Volume:	0.30 ul	Processing Method:	PDA_01, MS_scan
Run Time:	2.8 Minutes	Channel Name:	PDA Ch1 214nm@4.8nm, MS TIC
Sample Set Name:	20221104	Column Name:	A-RP-985

Auto-Scaled Chromatogram

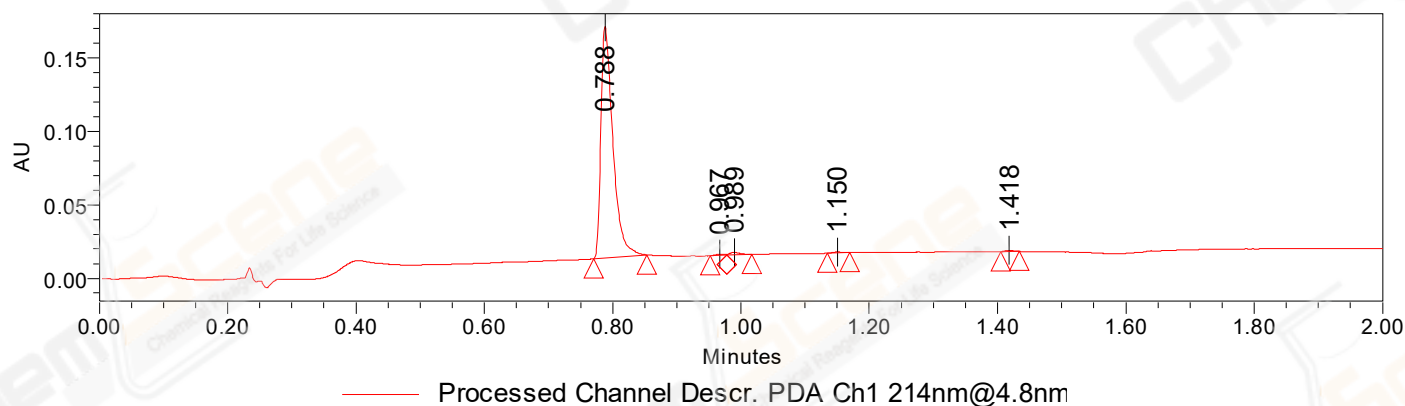

Auto-Scaled Chromatogram

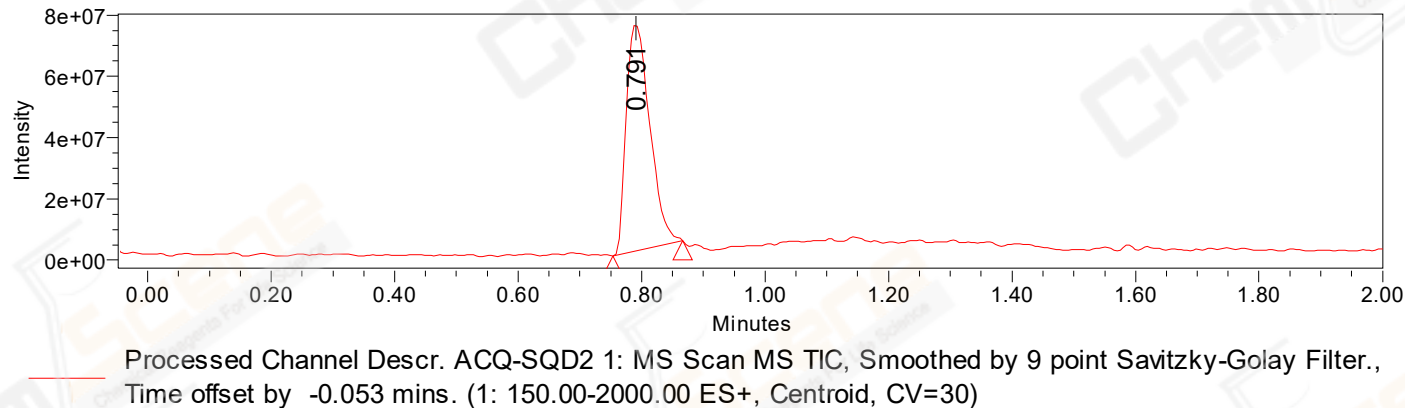

Peak Results

Channel Name: PDA Ch1 214nm@4.8nm

	RT	Width (sec)	Area	Height	% Area	Base Peak (Combined) (m/z)	Channel Name
1	0.788	4.950	204133	157187	98.02	547.27	PDA Ch1 214nm@4.8nm
2	0.967	1.500	693	741	0.33	824.40	PDA Ch1 214nm@4.8nm
3	0.989	2.350	2069	1725	0.99	153.70	PDA Ch1 214nm@4.8nm
4	1.150	2.100	683	752	0.33	709.72	PDA Ch1 214nm@4.8nm
5	1.418	1.750	686	859	0.33	709.63	PDA Ch1 214nm@4.8nm

Peak Results
Channel Name: MS TIC

	RT	Width (sec)	Area	Height	% Area	Base Peak (Combined) (m/z)	Channel Name
1	0.791	6.788	197008532	74665332	100.00	547.54	MS TIC

