

File E:\ChemStation\1\DATA\2023\2023-11\2023-11-15\CPK2023-N15-67824-UPLC-MS-10-019761.D
 Injection Date : 15-Nov-23, 17:37:22 Tgt Mass(EZX) :
 Sample Name : CPK2023-N15-67824 Location : P2-C-08
 Acq. Operator : LY_2278 Inj : 1
 Spec. Reported : MS Integration Inj Volume : 0.8 ul
 Acq. Method : E:\ChemStation\1\Methods\1-POS-UPLC3.0MIN(1.2)(150-1000).M
 Analysis Method : E:\CHEMSTATION\1\METHODS\1-POS-UPLC3.0MIN(1.2)(150-1000).M
 CAS NO. : 135135-87-4 WalkUp method: '1-POS-3MIN' Project: CPK2023
 Method Info : Mobile Phase: A: water(0.01%TFA) B:ACN(0.01%TFA)
 Gradient: 5% to 95%B within 2.0 min
 Flow Rate :1.2ml/min
 Column :Shim-pack Scepter C18-120, 3.0*33mm,3um
 Oven Temperature : 45C

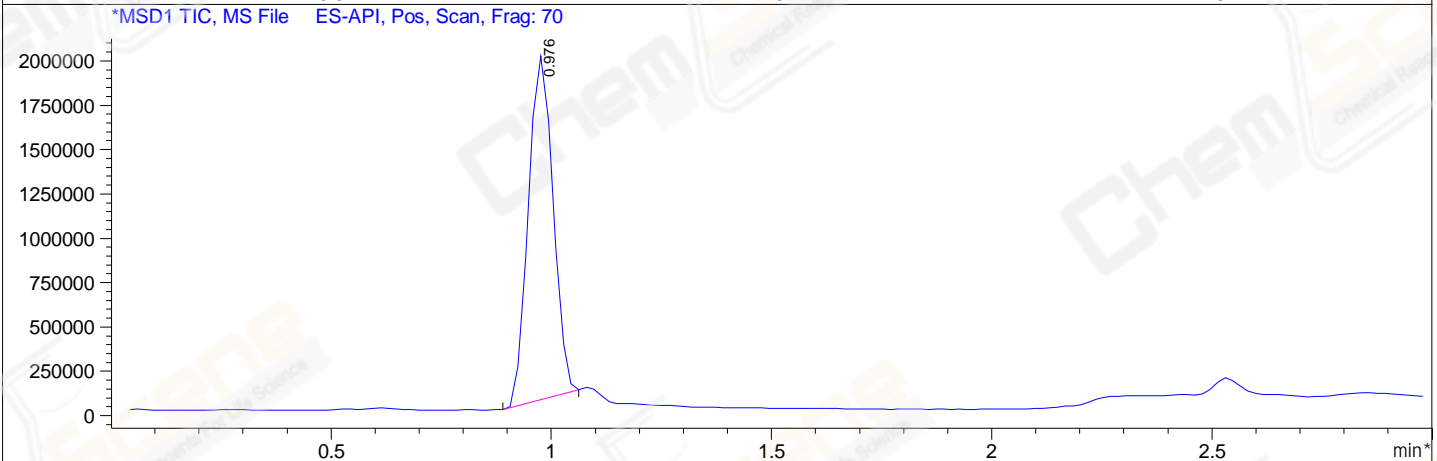
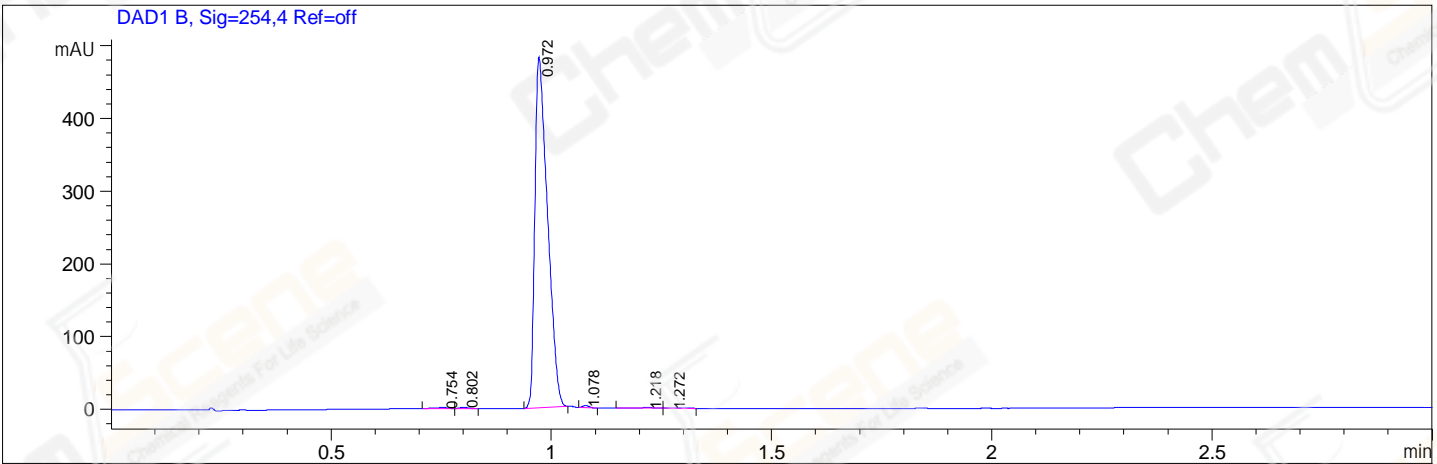

Integration Results for DAD1 B, Sig=254,4 Ref=off

| RetTim | Width | Area | Height | Area% |
|--------|-------|--------|--------|-------|
| 0.75 | 0.03 | 3.49 | 1.38 | 0.36 |
| 0.80 | 0.02 | 1.93 | 1.60 | 0.20 |
| 0.97 | 0.03 | 963.65 | 482.56 | 98.82 |
| 1.08 | 0.02 | 3.13 | 3.06 | 0.32 |
| 1.22 | 0.03 | 1.87 | 1.03 | 0.19 |
| 1.27 | 0.02 | 1.11 | 0.63 | 0.11 |

Integration Results for MSD1 TIC, MS File

| RetTim | Width | Area | Height | Area% |
|--------|-------|------------|------------|--------|
| 0.98 | 0.06 | 7555167.50 | 1935594.00 | 100.00 |

Ret. Time: 0.98

<<<< POSITIVE SPECTRA >>>>

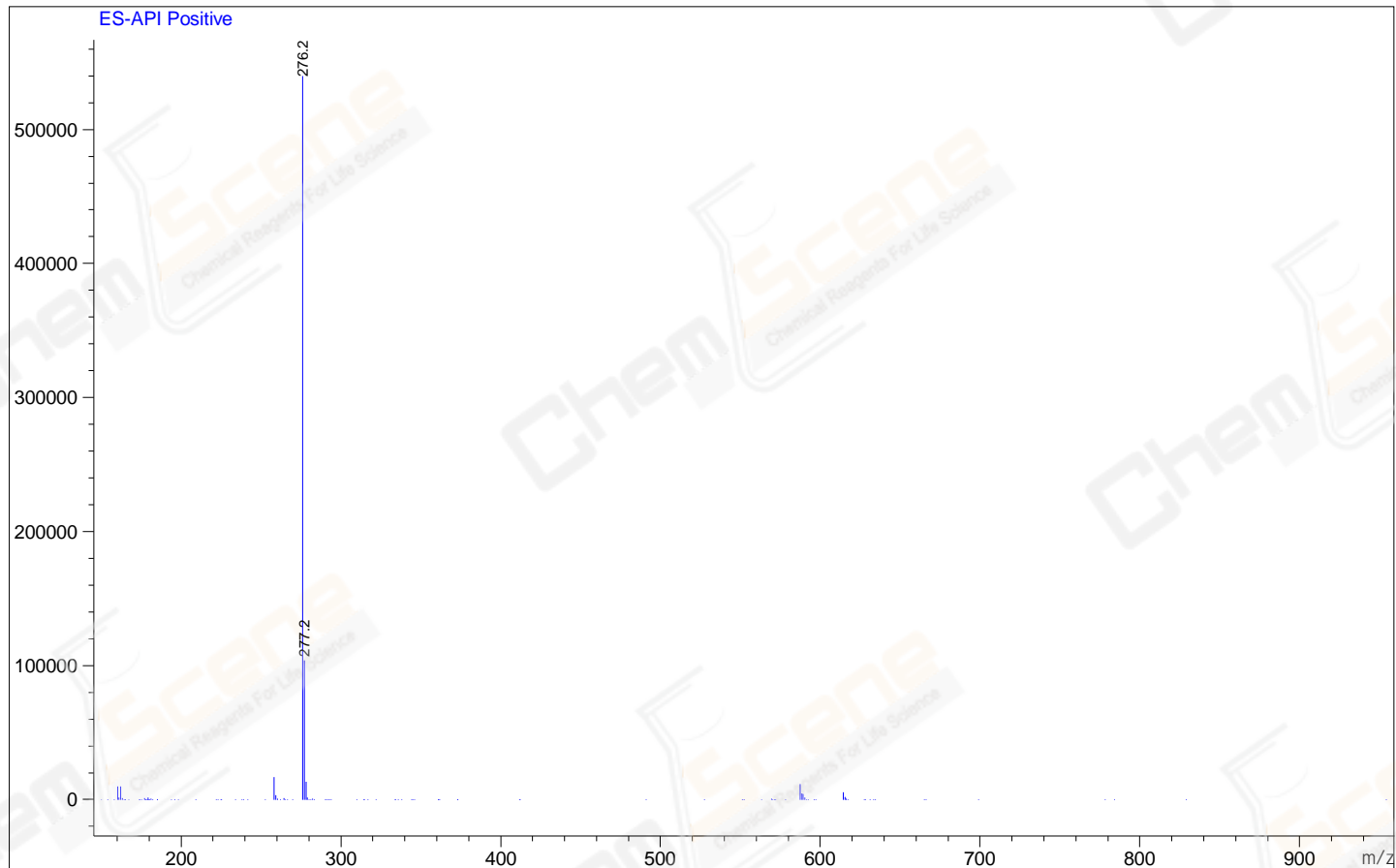

*** End of Report ***