

SAMPLE INFORMATION

Sample Name:	CPK2023-221	Acquired By:	LY
CAS NO.:	2024548-03-4	Date Acquired:	2/21/2023 6:21:09 PM CST
Vial:	2:C,4	Acq. Method Set:	1_POS_2MIN
Injection #:	1	Date Processed:	2/22/2023 11:05:20 AM CST,
Injection Volume:	0.30 ul	Processing Method:	PDA_01, MS_scan
Run Time:	2.8 Minutes	Channel Name:	PDA Ch1 214nm@4.8nm, MS TIC
Sample Set Name:	20230220	Column Name:	A-RP-985

Auto-Scaled Chromatogram

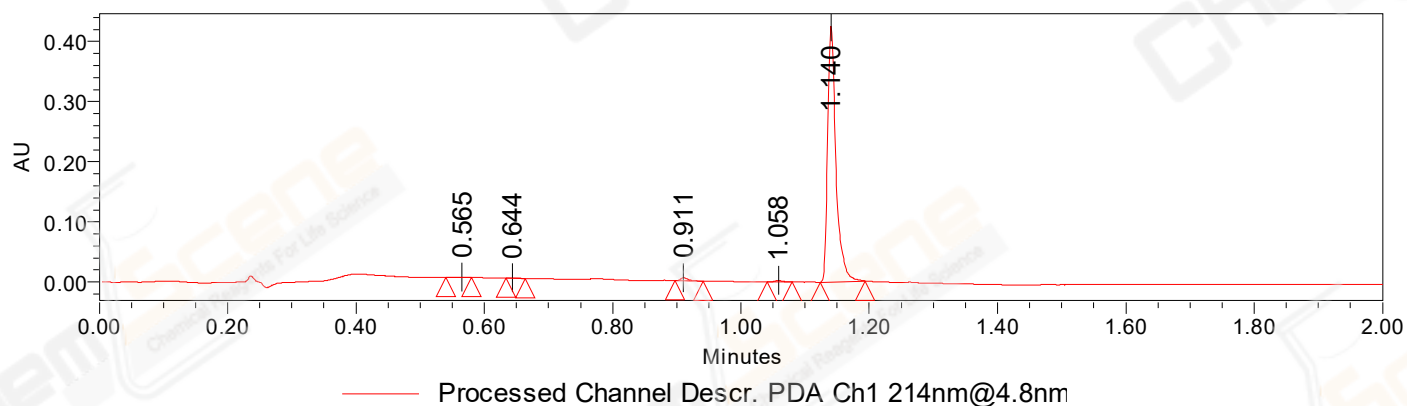

Auto-Scaled Chromatogram

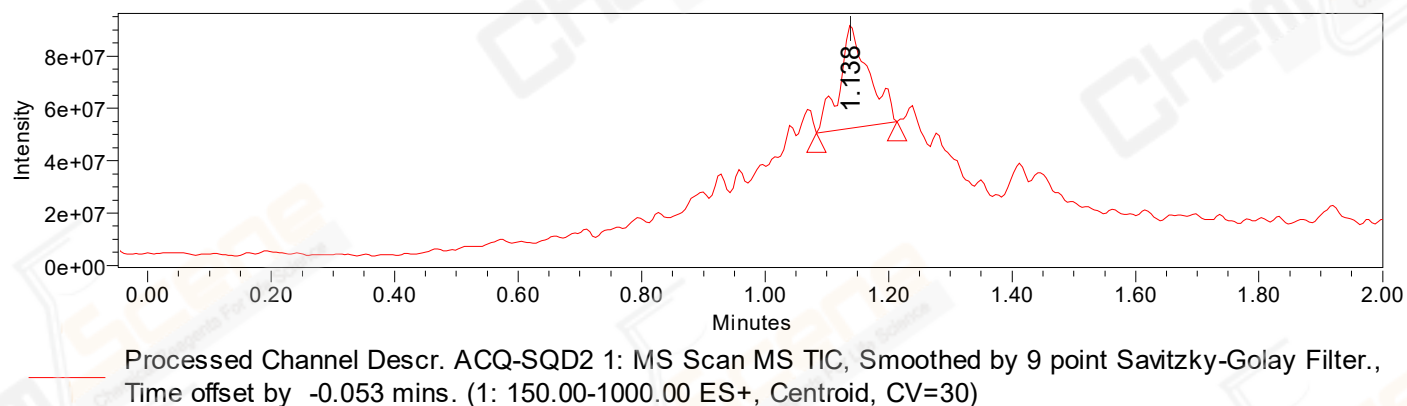

Peak Results

Channel Name: PDA Ch1 214nm@4.8nm

	RT	Width (sec)	Area	Height	% Area	Base Peak (Combined) (m/z)	Channel Name
1	0.565	2.400	414	530	0.11	150.98	PDA Ch1 214nm@4.8nm
2	0.644	1.850	493	755	0.13	151.05	PDA Ch1 214nm@4.8nm
3	0.911	2.650	4280	5199	1.10	153.02	PDA Ch1 214nm@4.8nm
4	1.058	2.350	1951	2466	0.50	151.99	PDA Ch1 214nm@4.8nm
5	1.140	4.200	381236	425989	98.16	152.02	PDA Ch1 214nm@4.8nm

Peak Results
Channel Name: MS TIC

	RT	Width (sec)	Area	Height	% Area	Base Peak (Combined) (m/z)	Channel Name
1	1.138	7.834	130440089	39353459	100.00	584.05	MS TIC

Match Plot

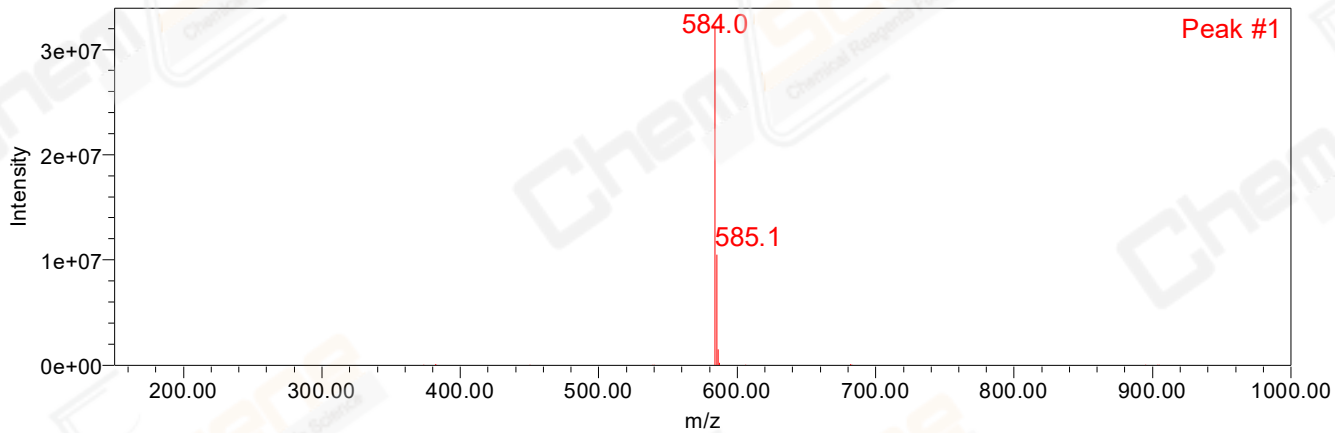

Retention Time 1.138 Channel Name MS TIC