

SAMPLE INFORMATION

CAS NO.:	627518-40-5	Acquired By:	LY
Sample information:		Date Acquired:	3/10/2023 3:37:03 PM CST
Vial:	2:B,5	Acq. Method Set:	1_POS_2MIN
Injection #:	1	Date Processed:	3/10/2023 4:08:28 PM CST,
Injection Volume:	0.30 ul	Processing Method:	PDA_01, MS_scan
Run Time:	2.8 Minutes	Channel Name:	PDA Ch1 214nm@4.8nm, MS TIC,
Sample Set Name:	20230310	Column Name:	A-RP-985

Auto-Scaled Chromatogram

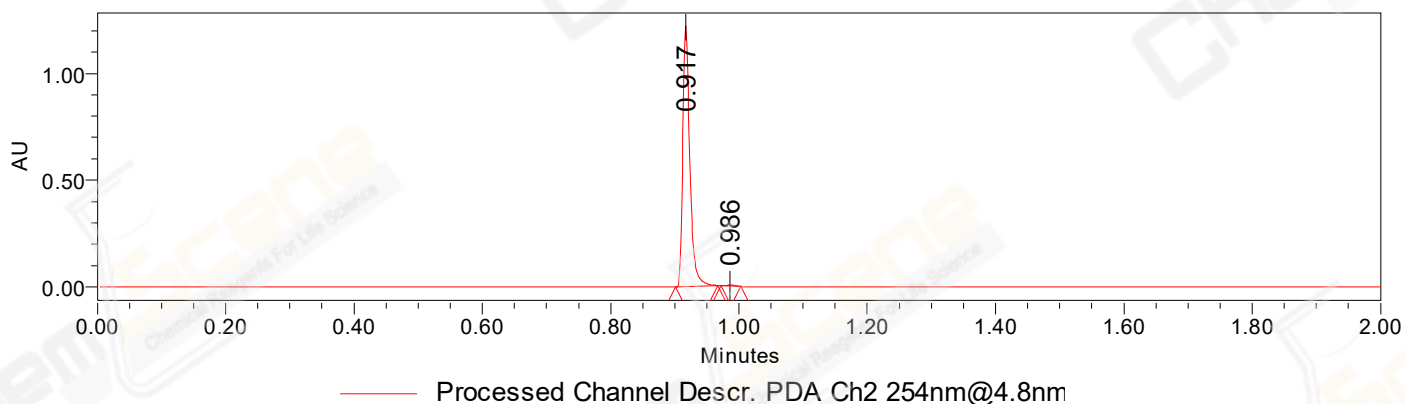

Auto-Scaled Chromatogram

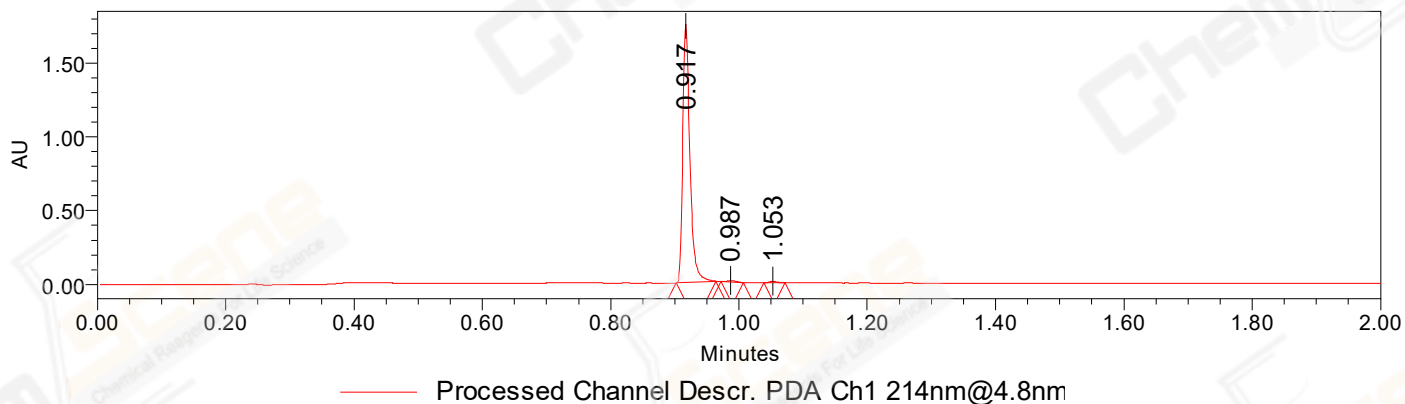

Auto-Scaled Chromatogram

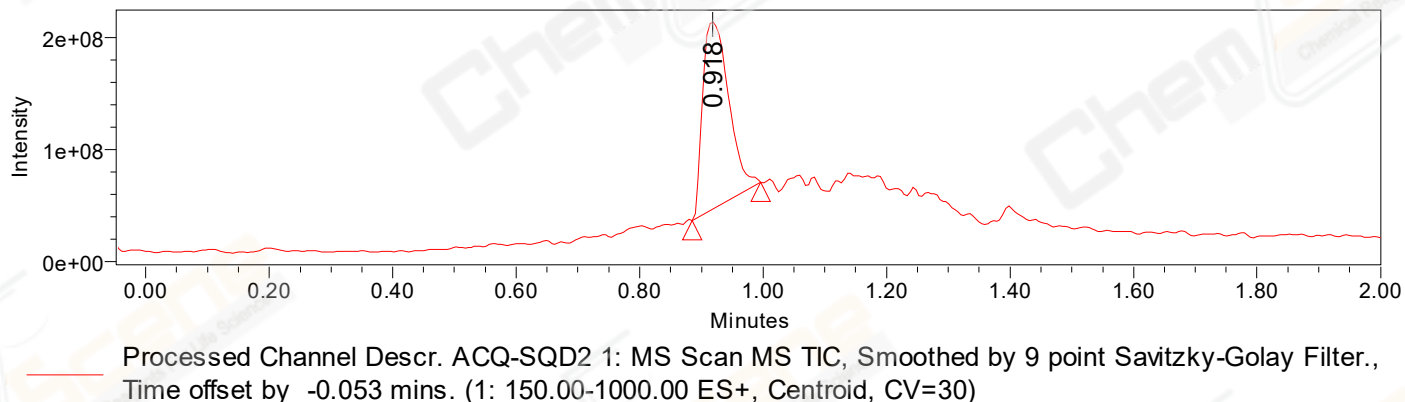

Peak Results
Channel Name: PDA Ch2 254nm@4.8nm

	RT	Width (sec)	Area	Height	% Area	Base Peak (Combined) (m/z)	Channel Name
1	0.917	3.950	942429	1226349	99.53	152.05	PDA Ch2 254nm@4.8nm
2	0.986	1.900	4489	4566	0.47	326.07	PDA Ch2 254nm@4.8nm

Peak Results
Channel Name: PDA Ch1 214nm@4.8nm

	RT	Width (sec)	Area	Height	% Area	Base Peak (Combined) (m/z)	Channel Name
1	0.917	3.700	1368748	1755896	98.79	152.06	PDA Ch1 214nm@4.8nm
2	0.987	2.100	8650	8840	0.62	326.07	PDA Ch1 214nm@4.8nm
3	1.053	1.950	8184	10281	0.59	152.97	PDA Ch1 214nm@4.8nm

Peak Results
Channel Name: MS TIC

	RT	Width (sec)	Area	Height	% Area	Base Peak (Combined) (m/z)	Channel Name
1	0.918	6.673	490934877	169870653	100.00	326.07	MS TIC

Match Plot

