

File E:\ChemStation\1\DATA\2023\2023-10\2023-10-31\CPK2023-031-81503-UPLC-MS-10-018346.D
 Injection Date : 31-Oct-23, 17:55:39 Tgt Mass(EZX) :
 Sample Name : CPK2023-031-81503 Location : P2-D-08
 Acq. Operator : LY_2278 Inj : 1
 Spec. Reported : MS Integration Inj Volume : 0.8 ul
 Acq. Method : E:\ChemStation\1\Methods\1-POS-UPLC3.0MIN(1.2)(150-1000).M
 Analysis Method : E:\CHEMSTATION\1\METHODS\1-POS-UPLC3.0MIN(1.2)(150-1000).M
 CAS NO. : 38176-02-2 WalkUp method: '1-POS-3MIN' Project: CPK2023
 Method Info : Mobile Phase: A: water(0.01%TFA) B:ACN(0.01%TFA)
 Gradient: 5% to 95%B within 2.0 min
 Flow Rate :1.2ml/min
 Column :Shim-pack Scepter C18-120, 3.0*33mm,3um
 Oven Temperature : 45C

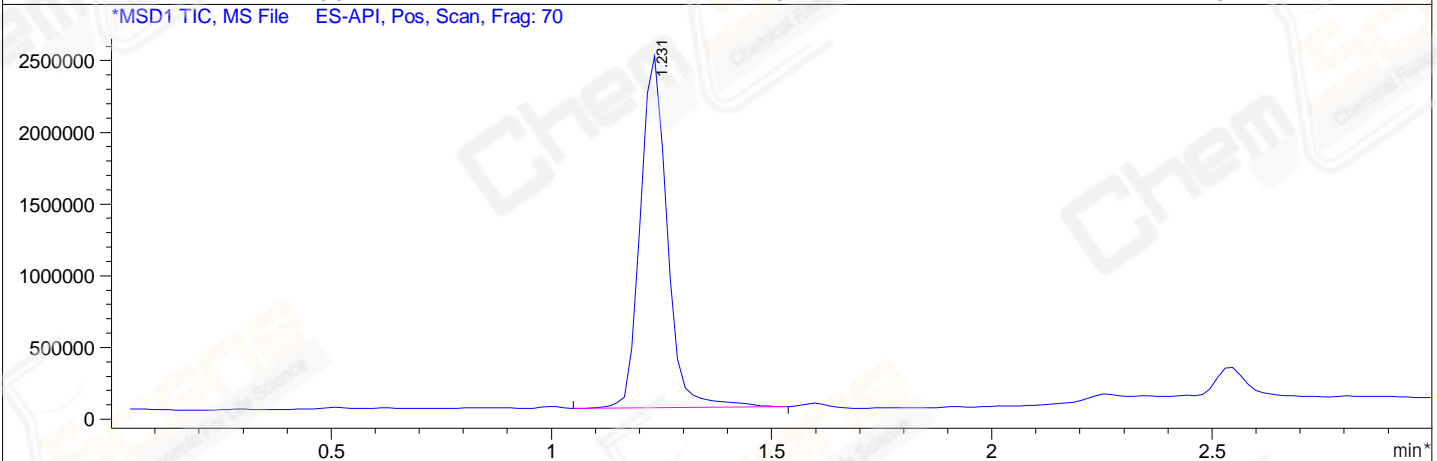
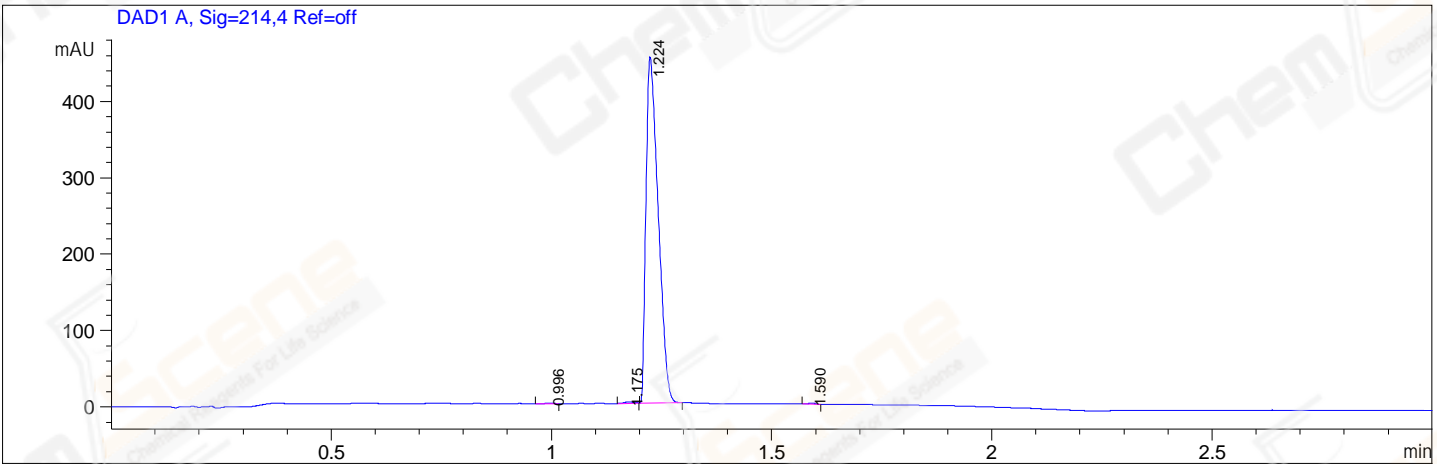

Integration Results for DAD1 A, Sig=214,4 Ref=off

RetTim	Width	Area	Height	Area%
1.00	0.01	0.63	0.65	0.07
1.18	0.02	2.60	1.96	0.30
1.22	0.03	870.80	452.68	99.48
1.59	0.02	1.33	1.39	0.15

Integration Results for MSD1 TIC, MS File

RetTim	Width	Area	Height	Area%
1.23	0.06	10373070.00	2470758.75	100.00

Ret. Time: 1.23

<<<< POSITIVE SPECTRA >>>>

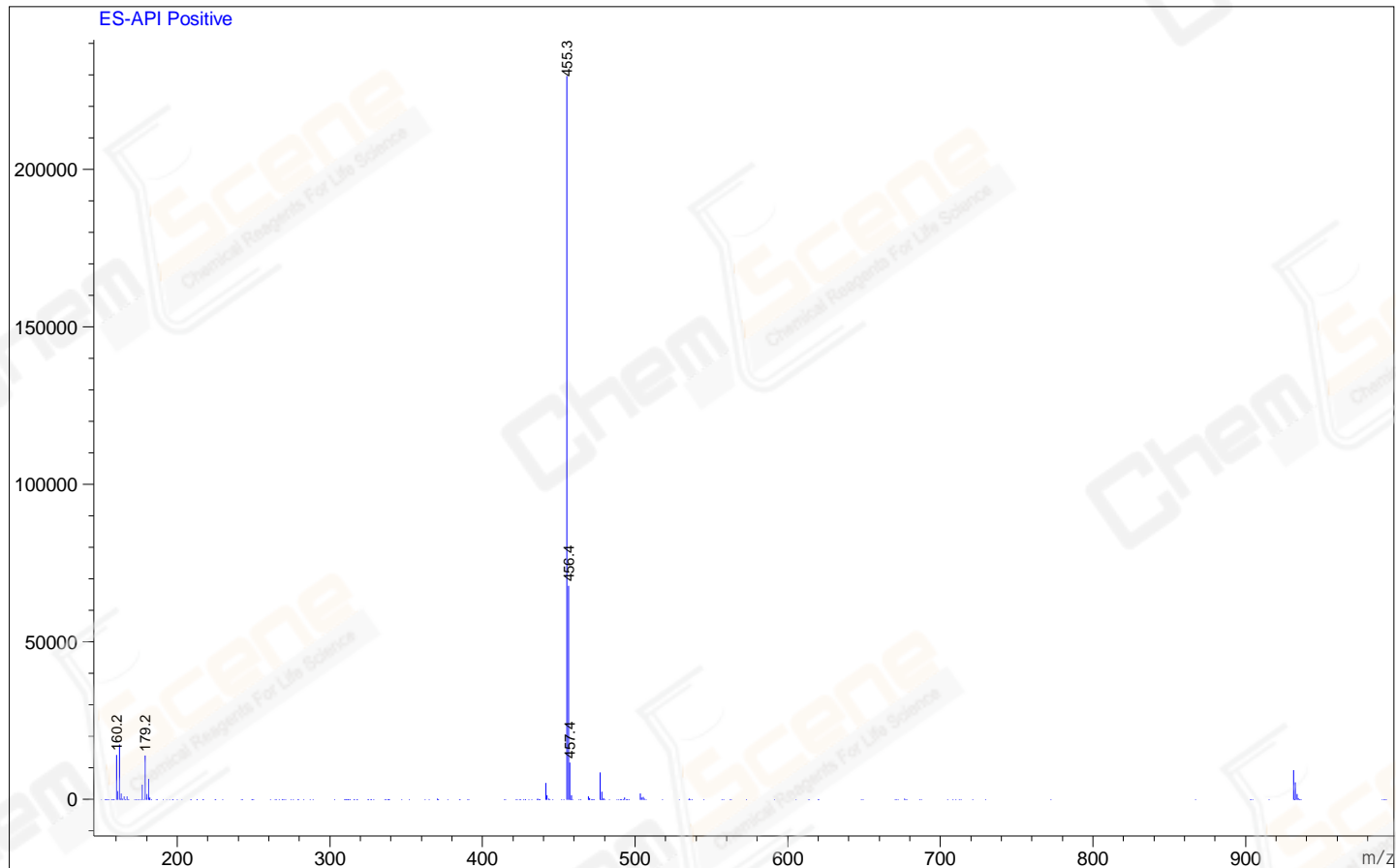

*** End of Report ***