```
File ..-39-22\010-P2-A9-LJC202402230292-S1947412.D Tgt Mass (EZX):
Injection Date    : 26-Feb-24, 10:14:42                Seq. Line : 10
Sample Name       : LJC202402230292-S1947412      Location  : P2-A-09
Acq. Operator     : LY                                        Inj : 1
Spec. Reported    : MS Integration                     Inj Volume : 1 ul
Acq. Method       : D:\ChemStation\1\Data\20240226\20240226-1 2024-02-26 09-39-22\1-POS-2MIN(10
Analysis Method   : D:\ChemStation\1\Data\20240226\20240226-1 2024-02-26 09-39-22\1-POS-2MIN(10
CAS NO.       : 503614-91-3
Method Info : Mobile Phase: A: Water (0.01%TFA) B: ACN (0.01%TFA)
              Gradient: 5% to 95%B within 0.6min
              Flow Rate: 2.5ml/min
              Column: Welch XB-C18 4.6*50 3.5um
              Oven Temperature: 45 degree Celsius
              Guard Cartridges:XB-C18 4.6*10MM 3.5UM 120A
```

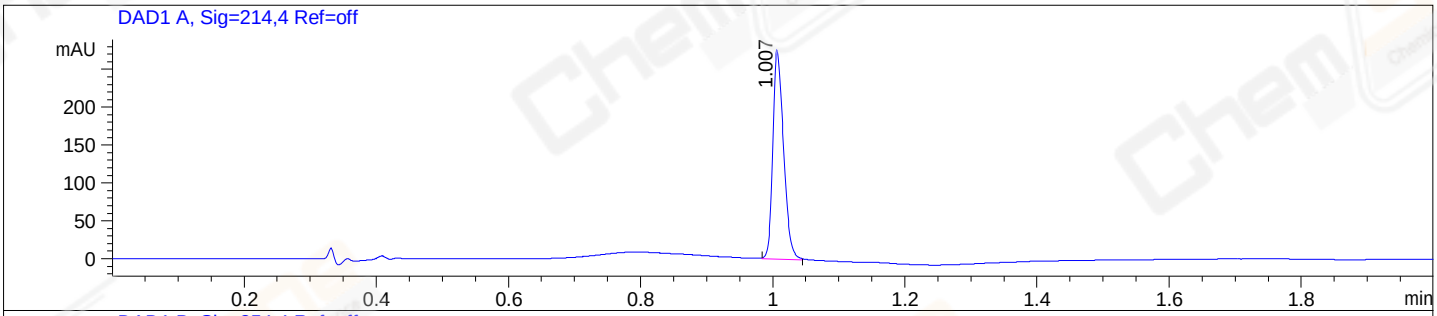

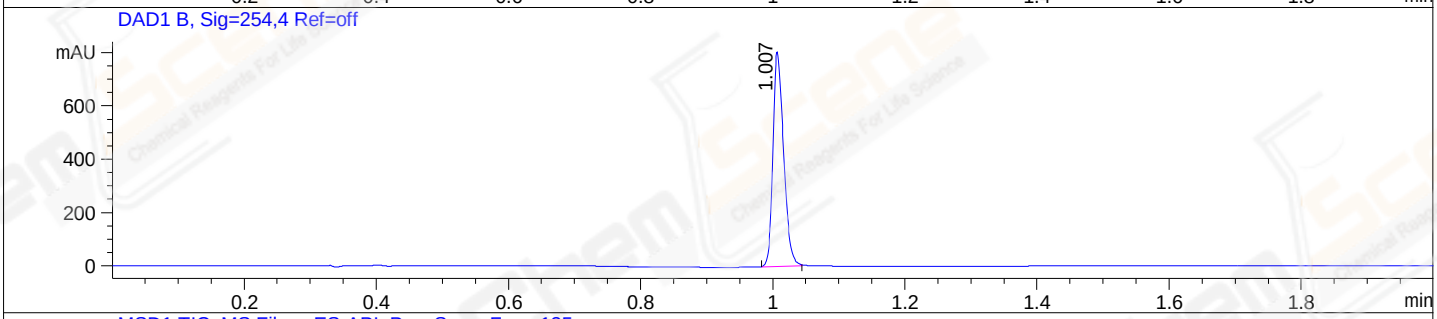

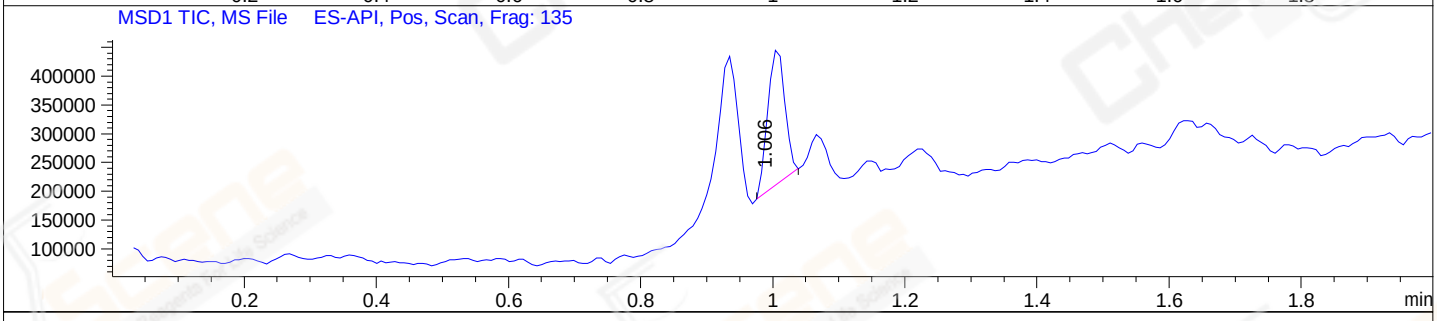

Integration Results for DAD1 A, Sig=214,4 Ref=off

RetTim	Width	Area	Height	Area%	MS(+)
1.01	0.02	312.58	277.21	100.00	164

Integration Results for DAD1 B, Sig=254,4 Ref=off

RetTim	Width	Area	Height	Area%	MS(+)
1.01	0.02	905.91	806.53	100.00	164

Integration Results for MSD1 TIC, MS File

RetTim	Width	Area	Height	Area%	MS(+)
1.01	0.03	423310.47	240961.39	100.00	164

Ret. Time: 1.01 <<<< POSITIVE SPECTRA >>>>

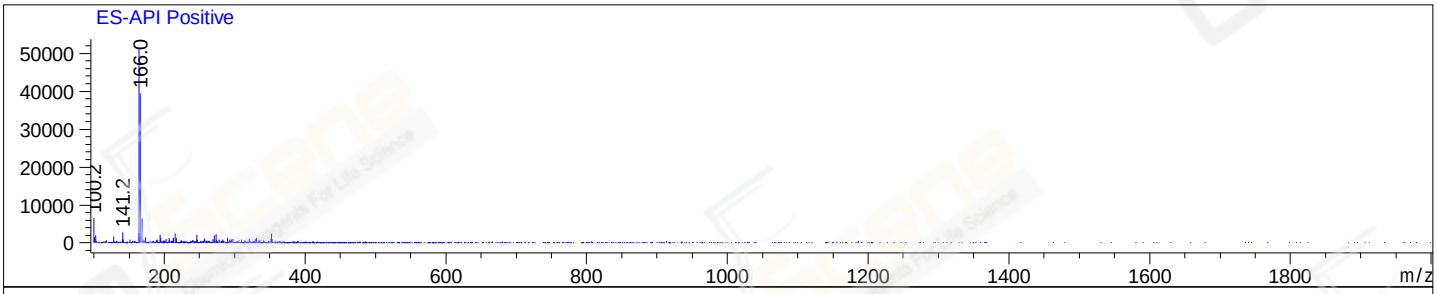

Base Peak Ion Ratios:

Ion	Mass	Abundance	Ratio
A	164.00	51280	100.00
A + 1	165.00	1691	3.30
A + 2	166.00	39494	77.02
A + 3	167.00	1879	3.66
A + 4	168.00	6444	12.57
A + 5	169.00	493	0.96

2nd Largest Peak Ion Ratios:

Ion	Mass	Abundance	Ratio
B	100.20	6546	100.00
B + 1	101.15	1519	23.21
B + 2	102.20	2033	31.06
B + 3	103.15	515	7.87
B + 4	104.05	193	2.95
B + 5	105.20	94	1.43

*** End of Report ***