

File D:\ChemStation\1\Data\20240618\20240618-1 2024-06-18 10-58-09\039-P1-C1-1187069@460886@LC  
 Injection Date : 18-Jun-24, 13:25:11 Tgt Mass(EZX) :  
 Sample Name : 1187069@460886@LCMS Location : P1-C-01  
 Acq. Operator : admin Inj : 1  
 Spec. Reported : MS Integration Inj Volume : 1 ul  
 Acq. Method : D:\ChemStation\1\Data\20240618\20240618-1 2024-06-18 10-58-09\1-POS-2MIN(10  
 Analysis Method : D:\ChemStation\1\Data\20240618\20240618-1 2024-06-18 10-58-09\1-POS-2MIN(10  
 CAS NO. : 2170484-59-8  
 Method Info : Mobile Phase: A: Water (0.01%TFA) B: ACN (0.01%TFA)  
 Gradient: 5% to 95%B within 0.6min  
 Flow Rate: 2.5ml/min  
 Column: Welch XB-C18 4.6\*50 3.5um  
 Oven Temperature: 45 degree Celsius  
 Guard Cartridges:XB-C18 4.6\*10MM 3.5UM 120A

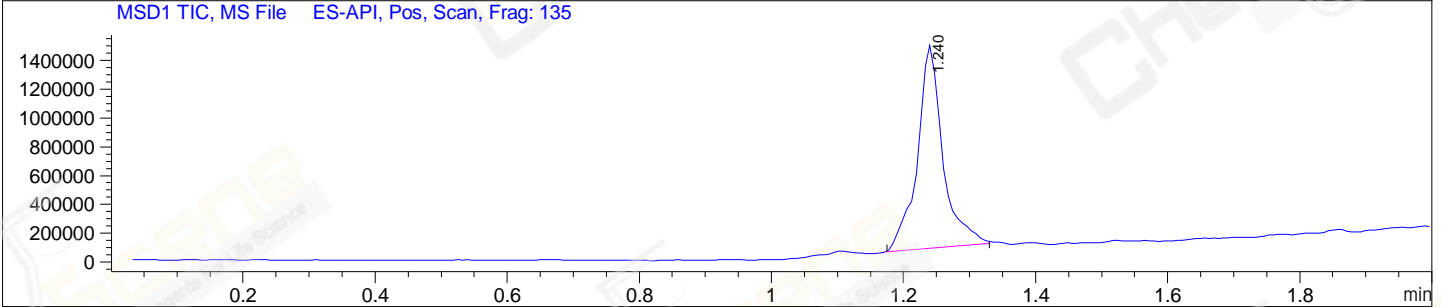
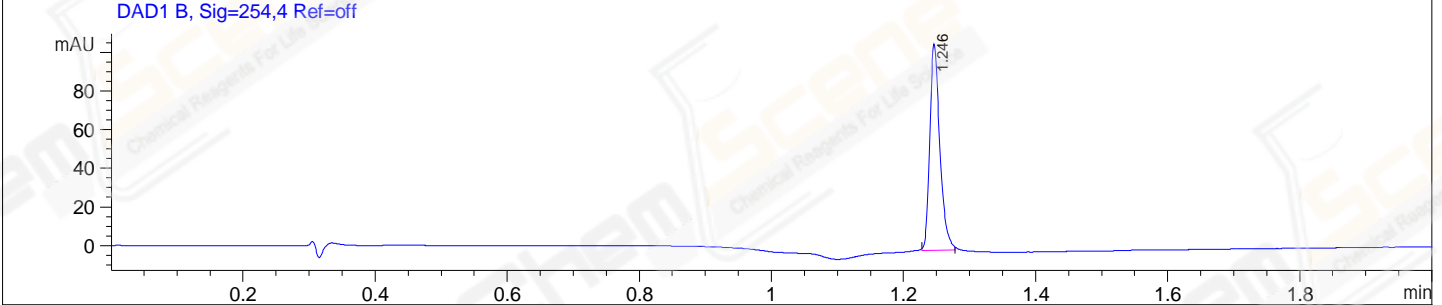
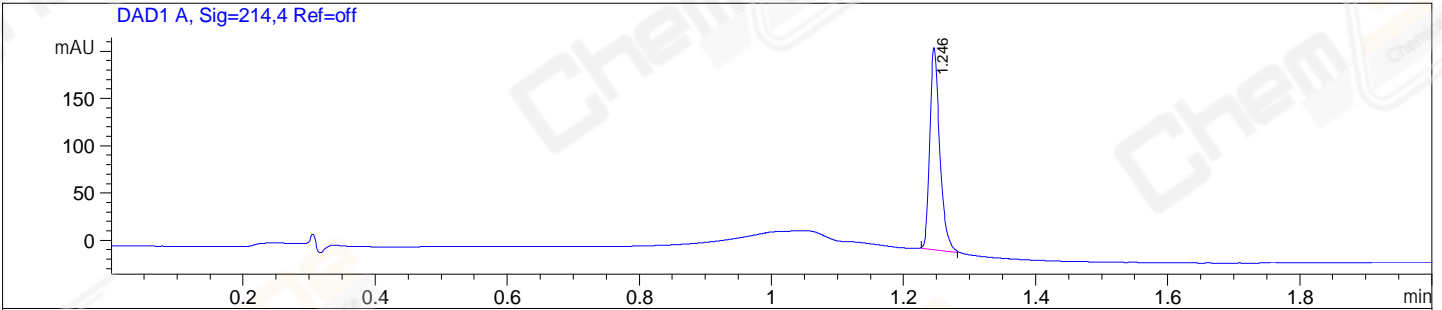

Integration Results for DAD1 A, Sig=214,4 Ref=off

| RetTim | Width | Area   | Height | Area%  |
|--------|-------|--------|--------|--------|
| 1.25   | 0.02  | 225.63 | 213.99 | 100.00 |

Integration Results for DAD1 B, Sig=254,4 Ref=off

| RetTim | Width | Area   | Height | Area%  |
|--------|-------|--------|--------|--------|
| 1.25   | 0.02  | 113.20 | 106.98 | 100.00 |

Integration Results for MSD1 TIC, MS File

| RetTim | Width | Area       | Height     | Area%  |
|--------|-------|------------|------------|--------|
| 1.24   | 0.04  | 3769392.50 | 1422913.50 | 100.00 |

Ret. Time: 1.24

<<<< POSITIVE SPECTRA >>>>

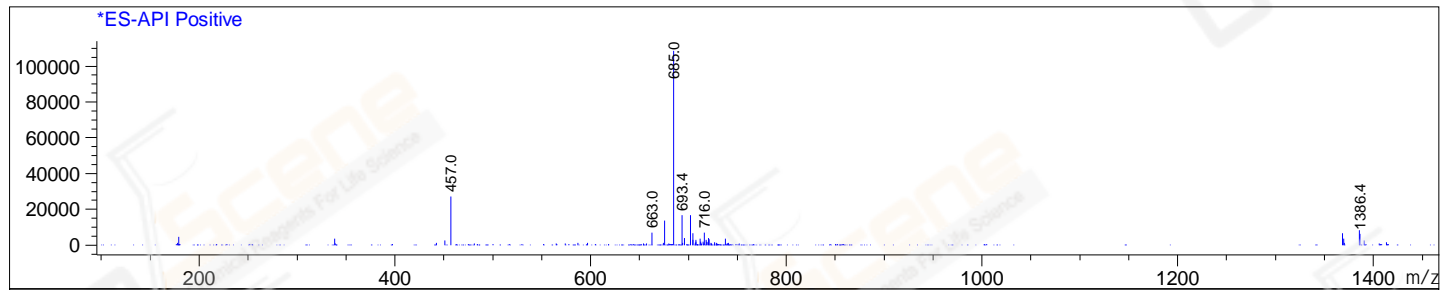

Base Peak Ion Ratios:

2nd Largest Peak Ion Ratios:

| Ion   | Mass   | Abundance | Ratio  |
|-------|--------|-----------|--------|
| A     | 685.00 | 108715    | 100.00 |
| A + 1 | 685.60 | 170       | 0.16   |
| A + 2 | 686.95 | 271       | 0.25   |
| A + 3 | 688.15 | 190       | 0.17   |
| A + 5 | 689.95 | 238       | 0.22   |

| Ion   | Mass   | Abundance | Ratio  |
|-------|--------|-----------|--------|
| B     | 457.00 | 27216     | 100.00 |
| B + 5 | 462.00 | 210       | 0.77   |

\*\*\* End of Report \*\*\*