

File D:\ChemStation\1\Data\20240904\20240904-4 2024-09-04 17-05-30\014-P1-E5-1187069@542545@LC
Injection Date : 04-Sep-24, 17:57:49 Tgt Mass(EZX) :
Sample Name : 1187069@542545@LCMS Location : P1-E-05
Acq. Operator : admin Inj : 1
Spec. Reported : MS Integration Inj Volume : 1 ul
Acq. Method : D:\ChemStation\1\Data\20240904\20240904-4 2024-09-04 17-05-30\1-POS-2MIN(10
Analysis Method : D:\ChemStation\1\Data\20240904\20240904-4 2024-09-04 17-05-30\1-POS-2MIN(10
CAS NO. : 2170484-59-8
Method Info : Mobile Phase: A: Water (0.01%TFA) B: ACN (0.01%TFA)
Gradient: 5% to 95%B within 0.6min
Flow Rate: 2.5ml/min
Column: Welch XB-C18 4.6*50 3.5um
Oven Temperature: 45 degree Celsius
Guard Cartridges:XB-C18 4.6*10MM 3.5UM 120A

DAD1 A, Sig=214,4 Ref=off

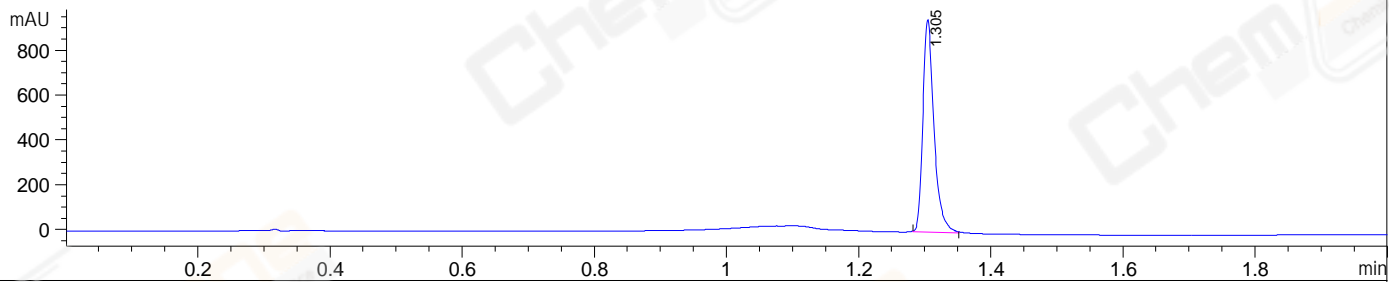

DAD1 B, Sig=254,4 Ref=off

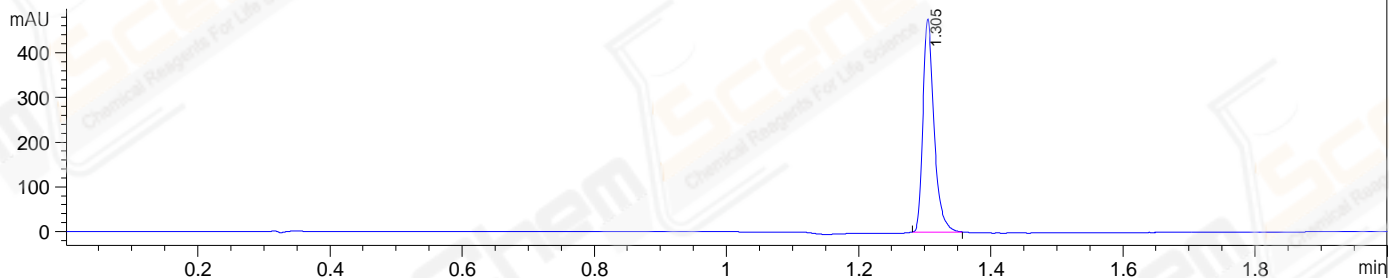

MSD1 TIC, MS File ES-API, Pos, Scan, Frag: 135

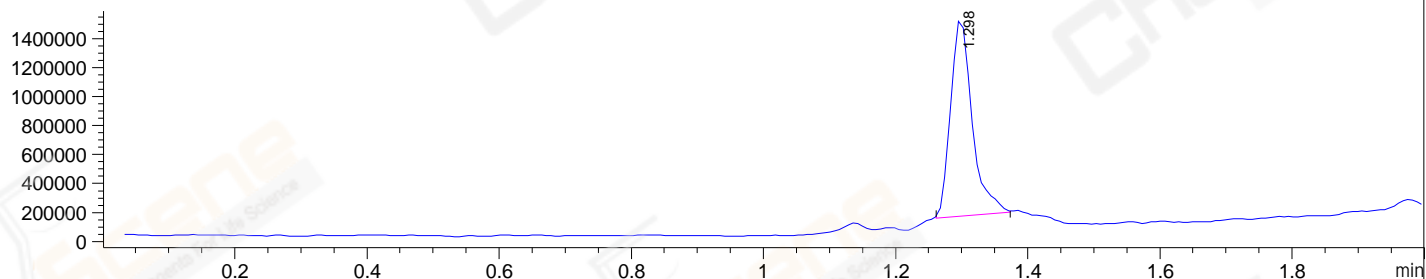

Integration Results for DAD1 A, Sig=214,4 Ref=off

RetTim	Width	Area	Height	Area%
1.30	0.02	1112.64	950.82	100.00

Integration Results for DAD1 B, Sig=254,4 Ref=off

RetTim	Width	Area	Height	Area%
1.30	0.02	558.41	477.78	100.00

Integration Results for MSD1 TIC, MS File

RetTim	Width	Area	Height	Area%
1.30	0.04	3067679.75	1377438.75	100.00

Ret. Time: 1.30

<<<< POSITIVE SPECTRA >>>>

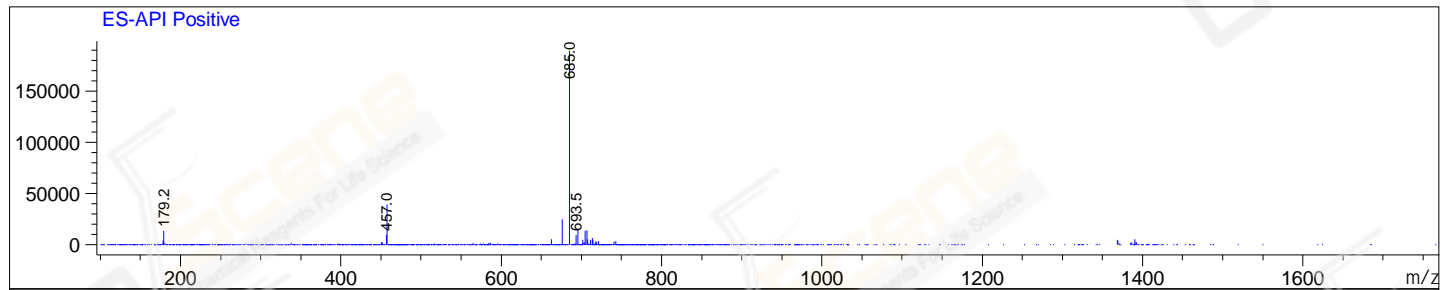

Base Peak Ion Ratios:

2nd Largest Peak Ion Ratios:

Ion	Mass	Abundance	Ratio
A	685.00	189649	100.00
A + 2	686.90	49	0.03
A + 3	687.85	53	0.03
A + 4	689.40	19	0.01
A + 5	689.70	285	0.15

Ion	Mass	Abundance	Ratio
B	457.20	39375	100.00
B + 1	458.50	46	0.12
B + 2	459.20	10	0.02
B + 3	459.80	14	0.03
B + 4	461.00	83	0.21
B + 5	462.55	220	0.56

*** End of Report ***