

File D:\ChemStation\1\Data\20240910\20240910-2 2024-09-10 13-30-31\024-P2-E7-1023083@546805@LC
 Injection Date : 10-Sep-24, 14:59:15 Tgt Mass(EZX) :
 Sample Name : 1023083@546805@LCMS Location : P2-E-07
 Acq. Operator : admin Inj : 1
 Spec. Reported : MS Integration Inj Volume : 1 ul
 Acq. Method : D:\ChemStation\1\Data\20240910\20240910-2 2024-09-10 13-30-31\1-POS-2MIN(10
 Analysis Method : D:\ChemStation\1\Data\20240910\20240910-2 2024-09-10 13-30-31\1-POS-2MIN(10
 CAS NO. : 164365-88-2
 Method Info : Mobile Phase: A: Water (0.01%TFA) B: ACN (0.01%TFA)
 Gradient: 5% to 95%B within 0.6min
 Flow Rate: 2.5ml/min
 Column: Welch XB-C18 4.6*50 3.5um
 Oven Temperature: 45 degree Celsius
 Guard Cartridges:XB-C18 4.6*10MM 3.5UM 120A

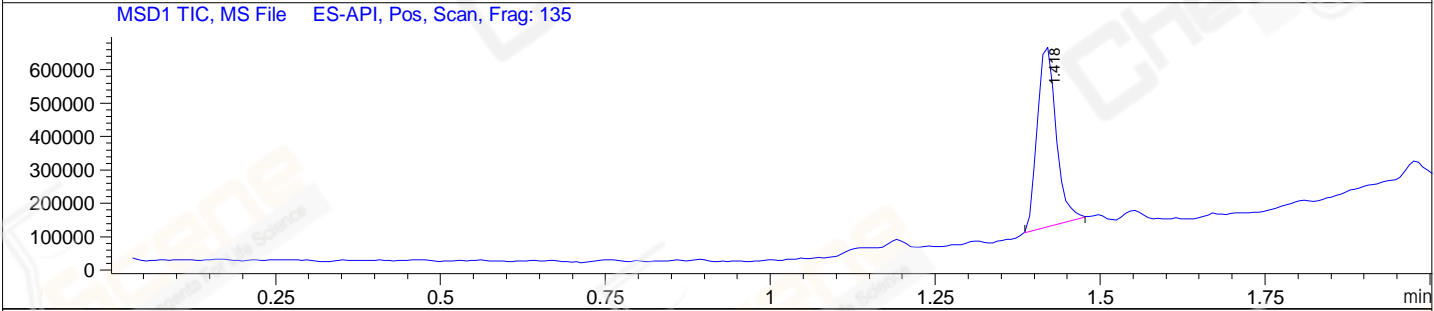
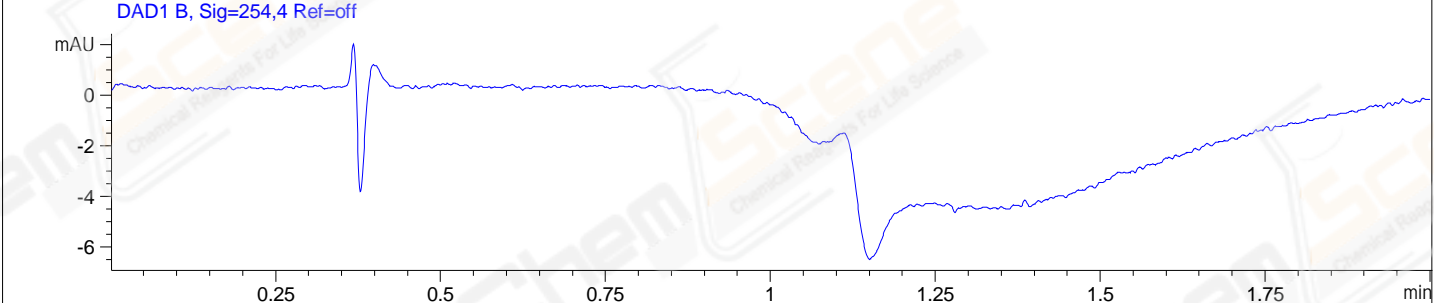
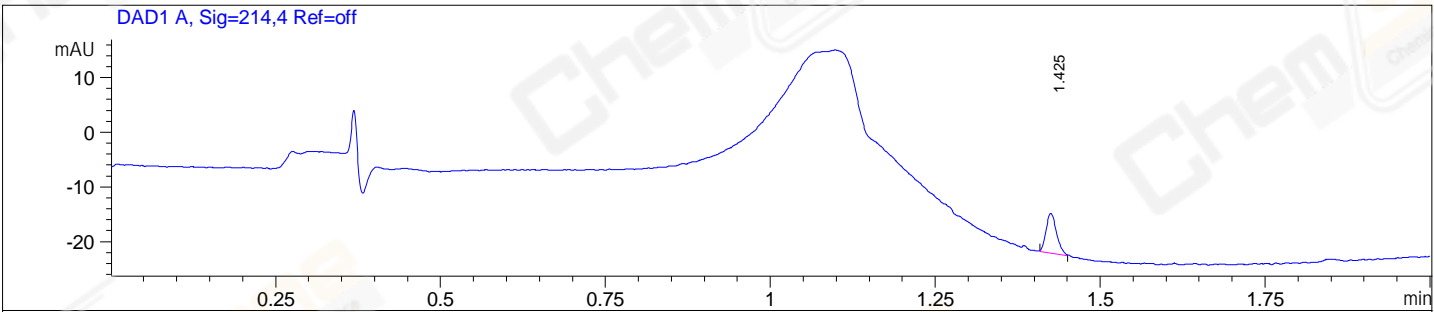

Integration Results for DAD1 A, Sig=214,4 Ref=off

RetTim	Width	Area	Height	Area%
1.42	0.02	8.01	7.26	100.00

Integration Results for DAD1 B, Sig=254,4 Ref=off

RetTim	Width	Area	Height	Area%

Integration Results for MSD1 TIC, MS File

RetTim	Width	Area	Height	Area%
1.42	0.03	1068271.50	553588.00	100.00

Ret. Time: 1.42

<<<< POSITIVE SPECTRA >>>>

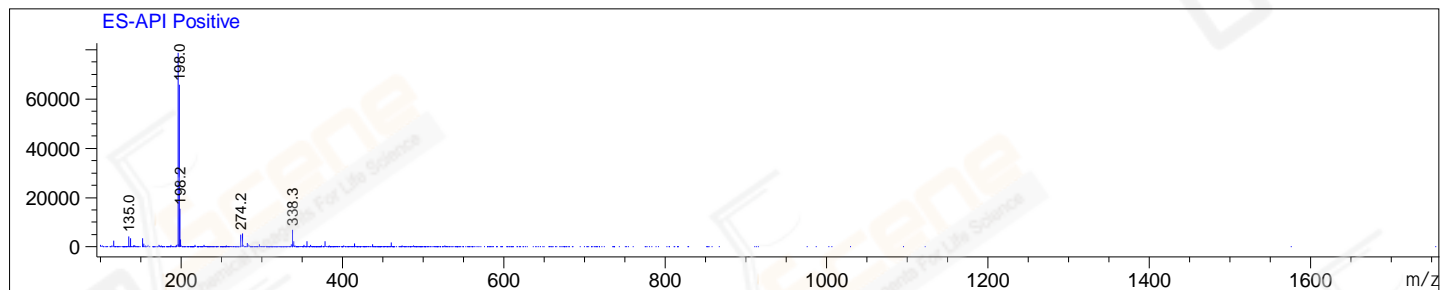

Base Peak Ion Ratios:

2nd Largest Peak Ion Ratios:

Ion	Mass	Abundance	Ratio
A	196.00	78840	100.00
A + 1	197.00	12	0.02
A + 2	198.00	65836	83.51
A + 3	199.00	1354	1.72
A + 4	200.00	614	0.78
A + 5	200.95	175	0.22

Ion	Mass	Abundance	Ratio
B	338.30	7031	100.00
B + 1	339.30	2177	30.96
B + 2	340.20	255	3.62
B + 3	341.20	634	9.01
B + 4	342.20	113	1.60
B + 5	343.25	70	1.00

*** End of Report ***