

File D:\ChemStation\1\Data\20240923\20240923-1 2024-09-23 11-11-39\054-P2-C1-1034790@560876@LC
 Injection Date : 23-Sep-24, 14:36:35 Tgt Mass(EZX) :
 Sample Name : 1034790@560876@LCMS Location : P2-C-01
 Acq. Operator : pangliyuan Inj : 1
 Spec. Reported : MS Integration Inj Volume : 1 ul
 Acq. Method : D:\ChemStation\1\Data\20240923\20240923-1 2024-09-23 11-11-39\1-POS-2MIN(10
 Analysis Method : D:\ChemStation\1\Data\20240923\20240923-1 2024-09-23 11-11-39\1-POS-2MIN(10
 CAS NO. : 530-59-6
 Method Info : Mobile Phase: A: Water (0.01%TFA) B: ACN (0.01%TFA)
 Gradient: 5% to 95%B within 0.6min
 Flow Rate: 2.5ml/min
 Column: Welch XB-C18 4.6*50 3.5um
 Oven Temperature: 45 degree Celsius
 Guard Cartridges:XB-C18 4.6*10MM 3.5UM 120A

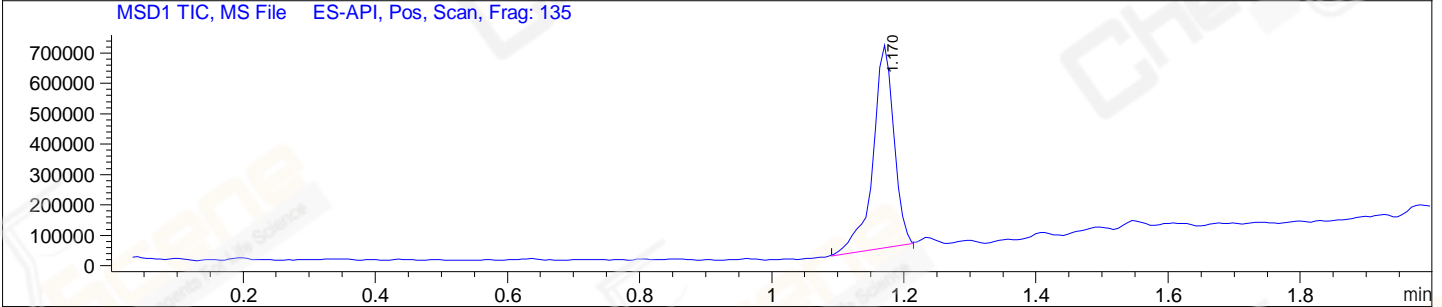
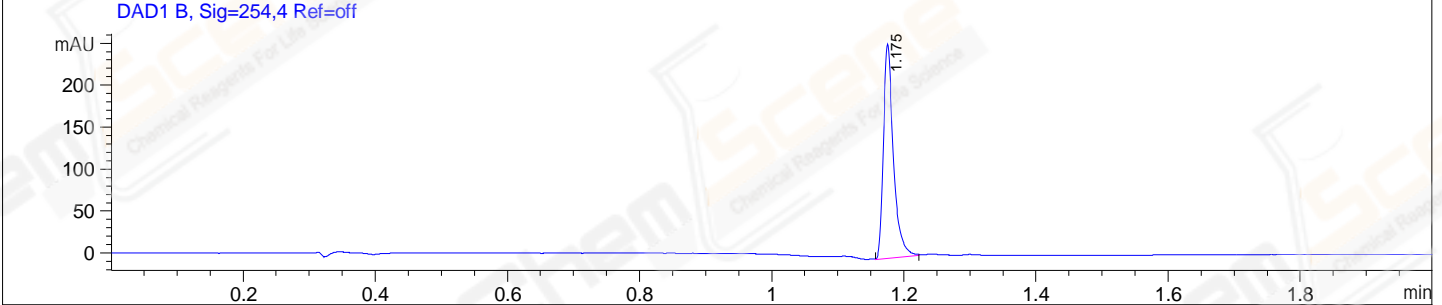
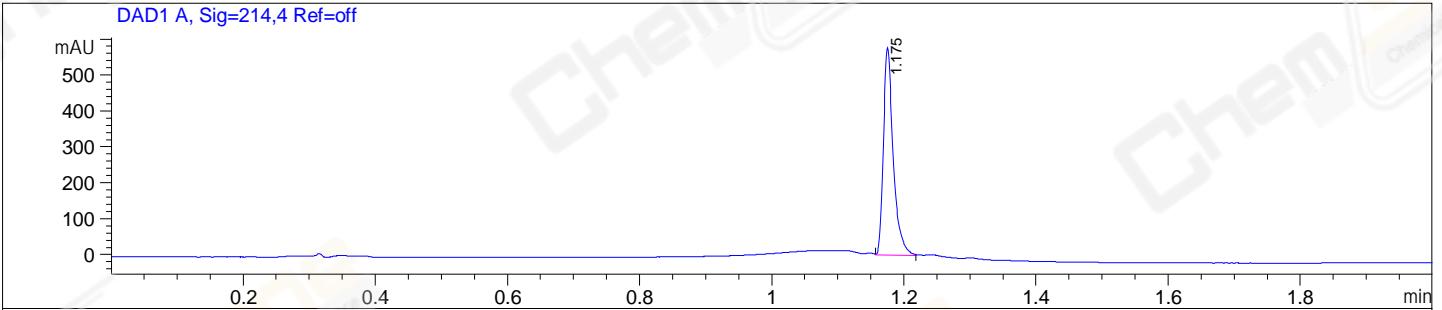

Integration Results for DAD1 A, Sig=214,4 Ref=off

RetTim	Width	Area	Height	Area%
1.18	0.02	598.48	578.45	100.00

Integration Results for DAD1 B, Sig=254,4 Ref=off

RetTim	Width	Area	Height	Area%
1.18	0.02	269.32	255.82	100.00

Integration Results for MSD1 TIC, MS File

RetTim	Width	Area	Height	Area%
1.17	0.04	1481827.63	674077.19	100.00

Ret. Time: 1.17

<<<< POSITIVE SPECTRA >>>>

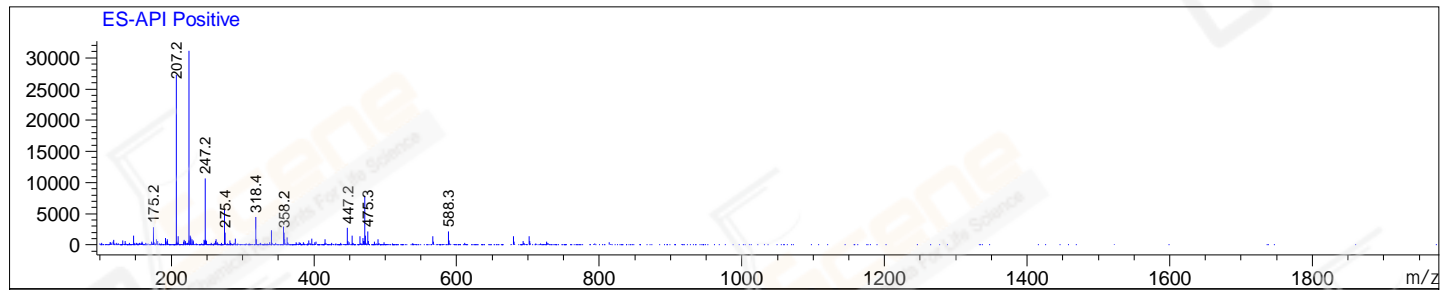

Base Peak Ion Ratios:

2nd Largest Peak Ion Ratios:

Ion	Mass	Abundance	Ratio
A	225.20	31172	100.00
A + 1	226.20	1485	4.77
A + 2	227.20	1167	3.75
A + 3	228.30	85	0.27
A + 4	229.20	170	0.55
A + 5	230.25	510	1.64

Ion	Mass	Abundance	Ratio
B	207.20	27234	100.00
B + 1	208.20	485	1.78
B + 2	209.20	1355	4.98
B + 3	210.20	82	0.30
B + 4	211.20	9	0.03
B + 5	212.30	185	0.68

*** End of Report ***