

File ..ta\2018\20180130\20180130-1\ZDM5005-050-2.D Tgt Mass (CHM):  
 Injection Date : 30 Jan 18 12:31 pm +0800 Seq. Line : 6  
 Sample Name : ZDM5005-050-2 Location : P1-C-08  
 Acq. Operator : SYSTEM Inj : 1  
 Spec. Reported : MS Integration Inj Volume : 1 ul  
 Acq. Method : D:\LCMS03\Data\2018\20180130\20180130-1\1-POS-3MIN.M  
 Analysis Method : D:\LCMS03\Data\2018\20180130\20180130-1\1-POS-3MIN.M  
 Catalog No : CS-W015804 Batch#Lc0306024-20180115  
 Method Info : Mobile Phase: A: water(0.01%TFA) B:ACN(0.01%TFA)  
 Gradient: 5% to 95%B within 1.3 min  
 Flow Rate :1.8ml/min  
 Column :SunFire C18, 4.6\*50mm,3.5um A-RP-186  
 Oven Temperature : 45C

DAD1 A, Sig=214,4 Ref=off

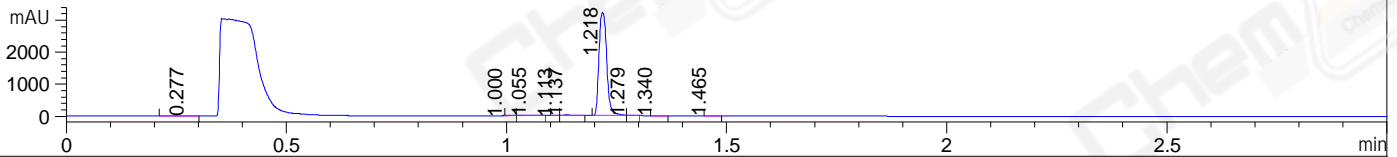

DAD1 B, Sig=254,4 Ref=off

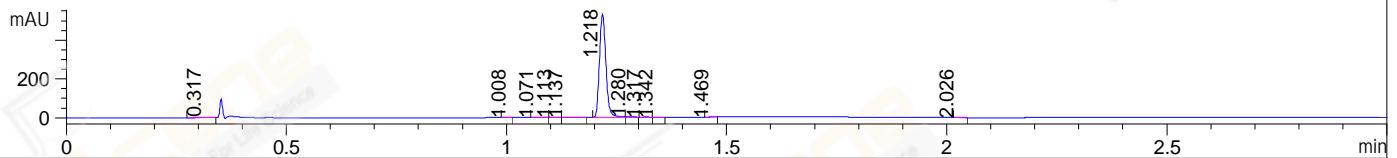

ELS1 A, ELSD Signal

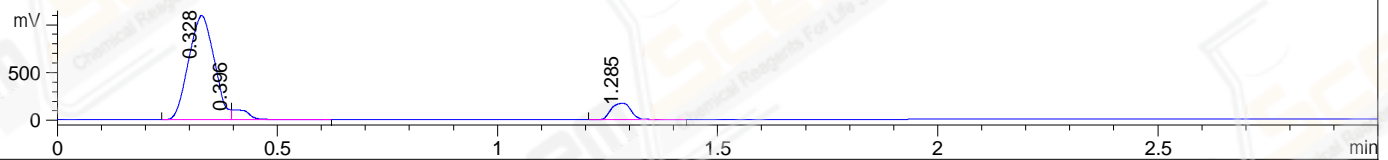

MSD1 TIC, MS File ES-API, Pos, Scan, Frag: 70

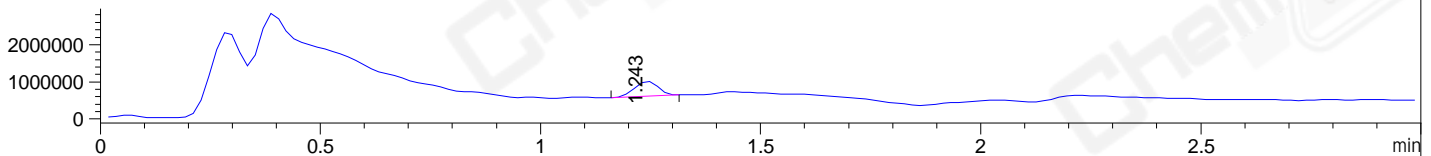

Ion 1, MSD1 1, Target Mass 0 +H Positive, EIC=0.7:1.7

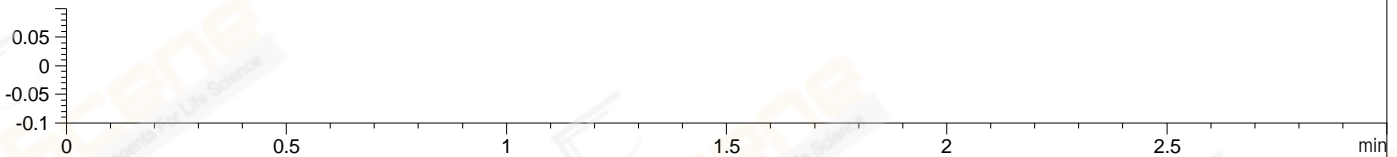

Integration Results for DAD1 A, Sig=214,4 Ref=off

| RetTim | Width | Area    | Height  | Area% | MS (+) |
|--------|-------|---------|---------|-------|--------|
| 0.28   | 0.03  | 29.33   | 12.20   | 0.74  | 193    |
| 1.00   | 0.01  | 0.98    | 1.10    | 0.02  | 157    |
| 1.05   | 0.04  | 8.37    | 3.71    | 0.21  | 157    |
| 1.11   | 0.01  | 1.04    | 1.43    | 0.03  | 157    |
| 1.14   | 0.02  | 16.79   | 16.88   | 0.42  | 157    |
| 1.22   | 0.02  | 3912.08 | 3222.17 | 98.05 | 157    |
| 1.28   | 0.02  | 15.66   | 15.30   | 0.39  | 157    |
| 1.34   | 0.02  | 1.98    | 1.80    | 0.05  | 157    |
| 1.46   | 0.02  | 3.57    | 2.88    | 0.09  | 157    |

Integration Results for DAD1 B, Sig=254,4 Ref=off

| RetTim | Width | Area | Height | Area% | MS (+) |
|--------|-------|------|--------|-------|--------|
| 0.32   | 0.02  | 1.74 | 1.58   | 0.32  | 193    |
| 1.01   | 0.02  | 0.24 | 0.20   | 0.04  | 157    |
| 1.07   | 0.02  | 0.94 | 0.68   | 0.17  | 157    |
| 1.11   | 0.01  | 0.44 | 0.51   | 0.08  | 157    |
| 1.14   | 0.02  | 0.81 | 0.70   | 0.15  | 157    |

|      |      |        |        |       |     |
|------|------|--------|--------|-------|-----|
| 1.22 | 0.02 | 537.62 | 531.62 | 98.49 | 157 |
| 1.28 | 0.02 | 2.91   | 2.66   | 0.53  | 157 |
| 1.32 | 0.02 | 0.42   | 0.45   | 0.08  | 157 |
| 1.34 | 0.01 | 0.27   | 0.31   | 0.05  | 157 |
| 1.47 | 0.02 | 0.24   | 0.23   | 0.04  | 157 |
| 2.03 | 0.02 | 0.22   | 0.22   | 0.04  | 157 |

## Integration Results for MSD1 TIC, MS File

| RetTim | Width | Area       | Height    | Area%  | MS(+) |
|--------|-------|------------|-----------|--------|-------|
| 1.24   | 0.06  | 1481216.25 | 401047.19 | 100.00 | 157   |

Ret. Time: 1.24 <<<< POSITIVE SPECTRA >>>>

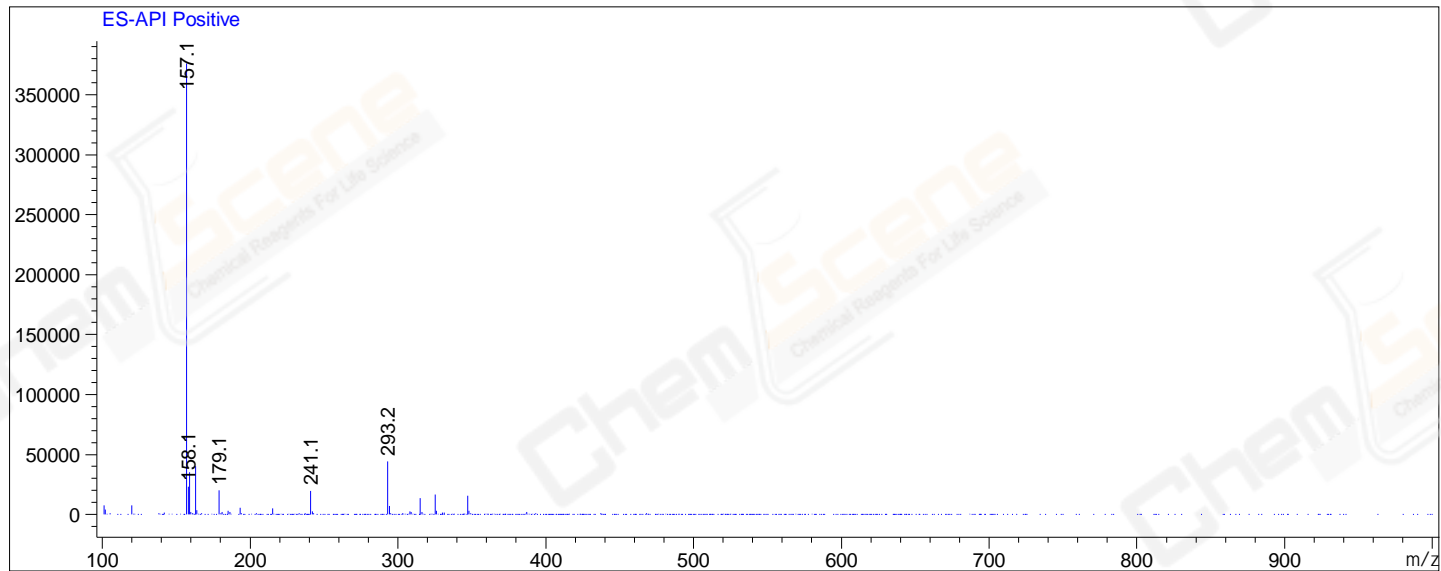

\*\*\* End of Report \*\*\*