

## SAMPLE INFORMATION

Sample Name: LJC202108050042	Acquired By: LY
Sample information: 2021080492868	Date Acquired: 8/5/2021 6:49:08 PM CST
Vial: 2:A,6	Acq. Method Set: 1_POS_2MIN
Injection #: 1	Date Processed: 8/6/2021 5:21:53 PM CST,
Injection Volume: 0.20 ul	Processing Method: PDA_01, MS_scan
Run Time: 2.8 Minutes	Channel Name: PDA Ch1 214nm@4.8nm, MS TIC
Sample Set Name: 20210805_2	Column Name: Poroshell 120 EC-C18 A-RP-657

### Auto-Scaled Chromatogram

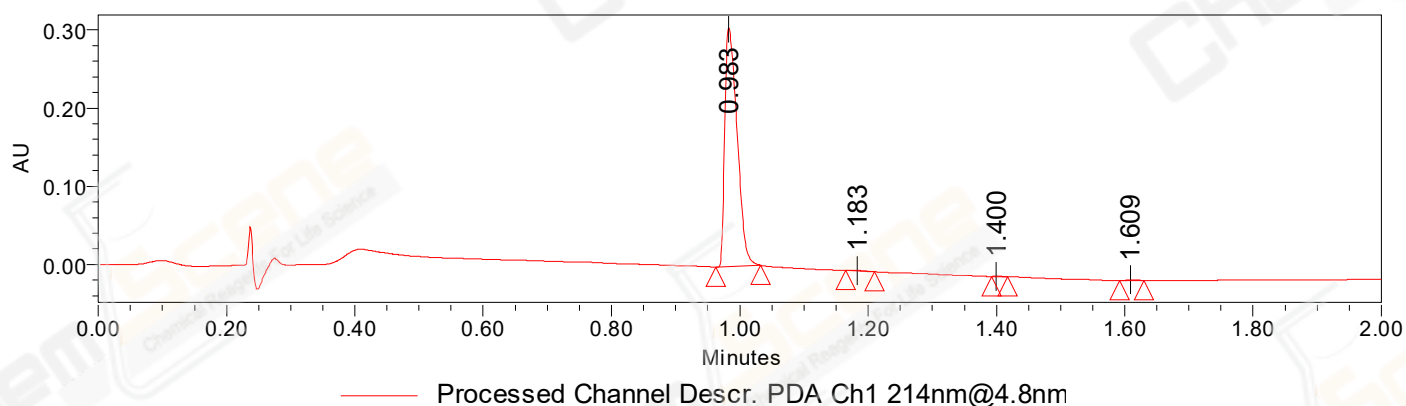

### Auto-Scaled Chromatogram

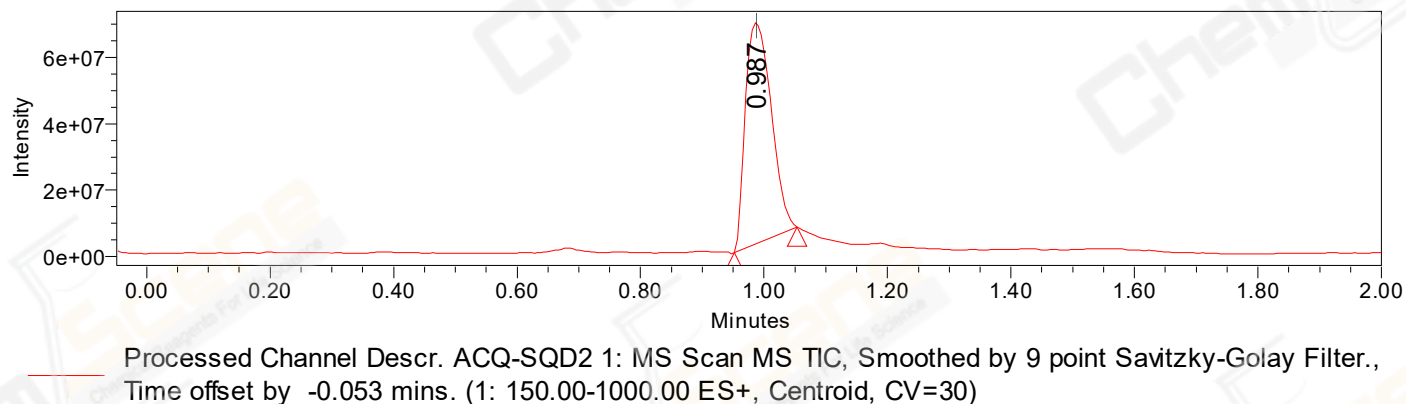

#### Peak Results

Channel Name: PDA Ch1 214nm@4.8nm

	RT	Width (sec)	Area	Height	% Area	Base Peak (Combined) (m/z)	Channel Name
1	0.983	4.200	405133	305365	99.31	274.53	PDA Ch1 214nm@4.8nm
2	1.183	2.700	1130	816	0.28	171.31	PDA Ch1 214nm@4.8nm
3	1.400	1.500	471	574	0.12	186.25	PDA Ch1 214nm@4.8nm
4	1.609	2.300	1207	1142	0.30	338.56	PDA Ch1 214nm@4.8nm

Peak Results  
Channel Name: MS TIC

	RT	Width (sec)	Area	Height	% Area	Base Peak (Combined) (m/z)	Channel Name
1	0.987	6.088	194072793	66869205	100.00	186.21	MS TIC

Match Plot

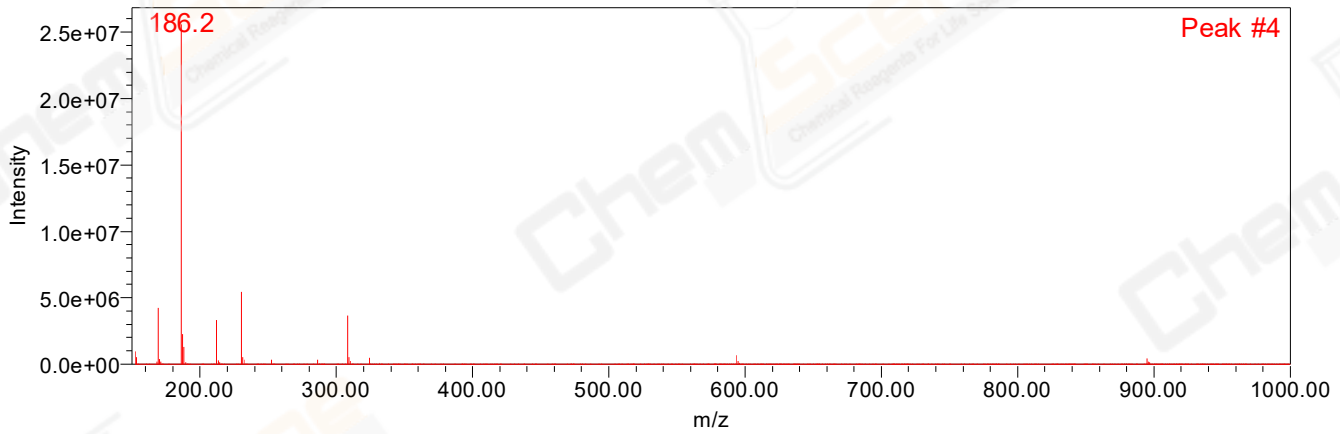

Retention Time 0.987 Channel Name MS TIC