

SAMPLE INFORMATION

CAS NO.:	929-75-9	Acquired By:	LY
Sample information:	20211115108094	Date Acquired:	11/15/2021 6:45:43 PM CST
Vial:	1:E,6	Acq. Method Set:	1_POS_2MIN
Injection #:	1	Date Processed:	11/16/2021 12:54:21 PM CST,
Injection Volume:	0.50 ul	Processing Method:	PDA_01, MS_scan
Run Time:	2.8 Minutes	Channel Name:	PDA Ch1 214nm@4.8nm, MS TIC,
Sample Set Name:	20211115	Column Name:	

Auto-Scaled Chromatogram

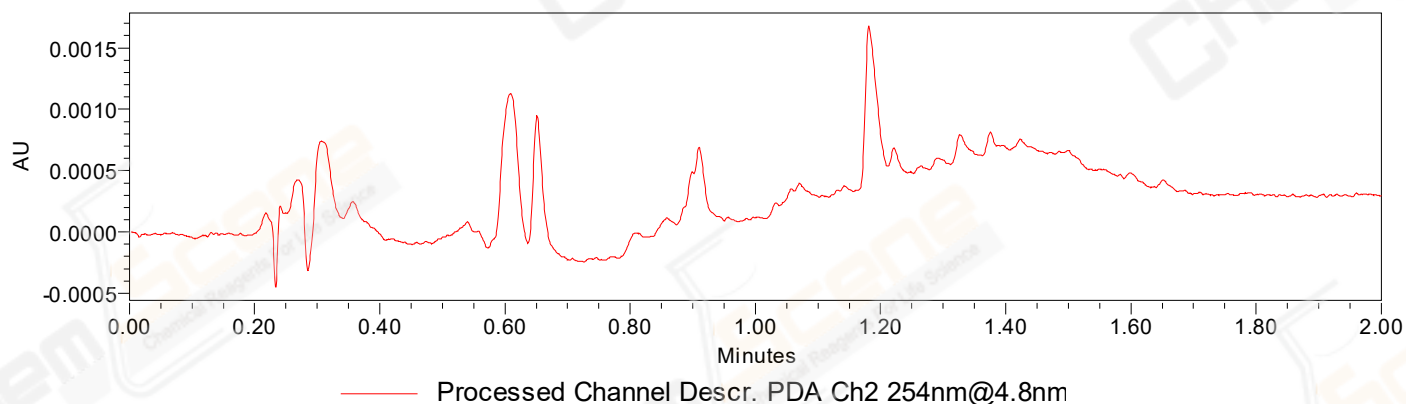

Auto-Scaled Chromatogram

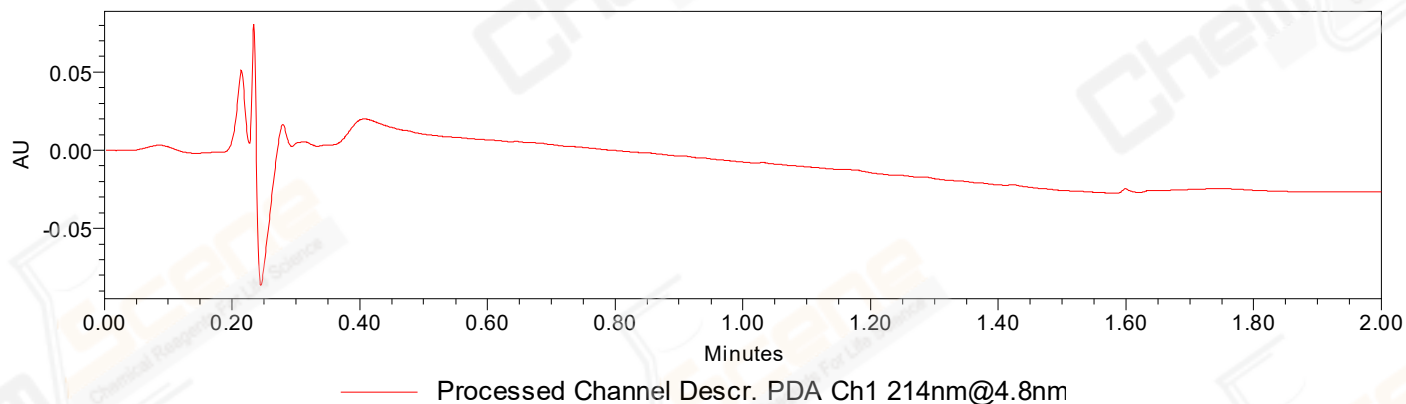

Auto-Scaled Chromatogram

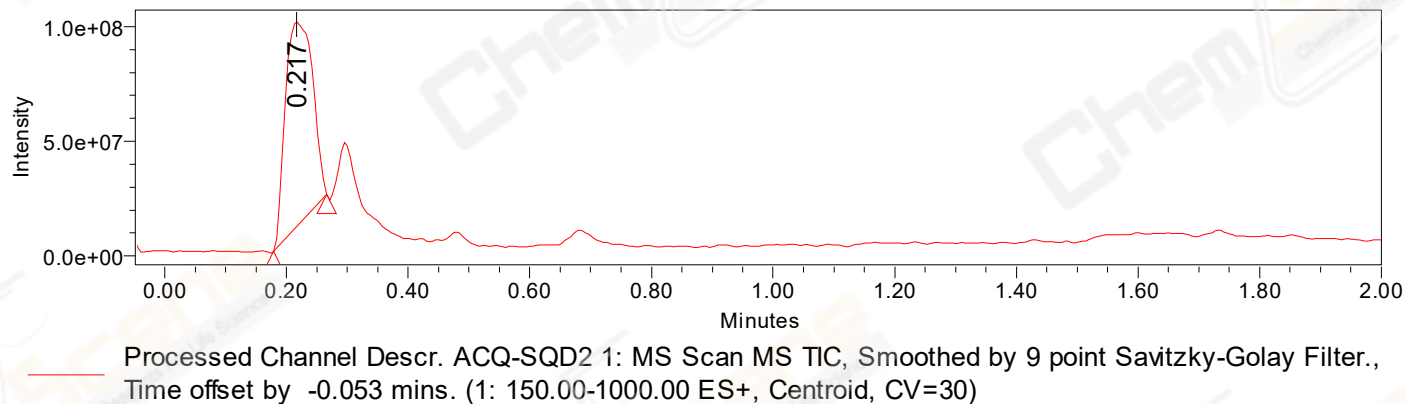

Peak Results
Channel Name: PDA Ch2 254nm@4.8nm

	RT	Width (sec)	Area	Height	% Area	Base Peak (Combined) (m/z)	Channel Name
1	2.325	4.850	1041	-1333	100.00	188.00	PDA Ch2 254nm@4.8nm

Peak Results
Channel Name: PDA Ch1 214nm@4.8nm

	RT	Width (sec)	Area	Height	% Area	Base Peak (Combined) (m/z)	Channel Name
1	2.321	5.300	79971	55935	100.00	338.38	PDA Ch1 214nm@4.8nm

Peak Results
Channel Name: MS TIC

	RT	Width (sec)	Area	Height	% Area	Base Peak (Combined) (m/z)	Channel Name
1	0.217	5.223	276161977	89569639	100.00	193.14	MS TIC

Match Plot

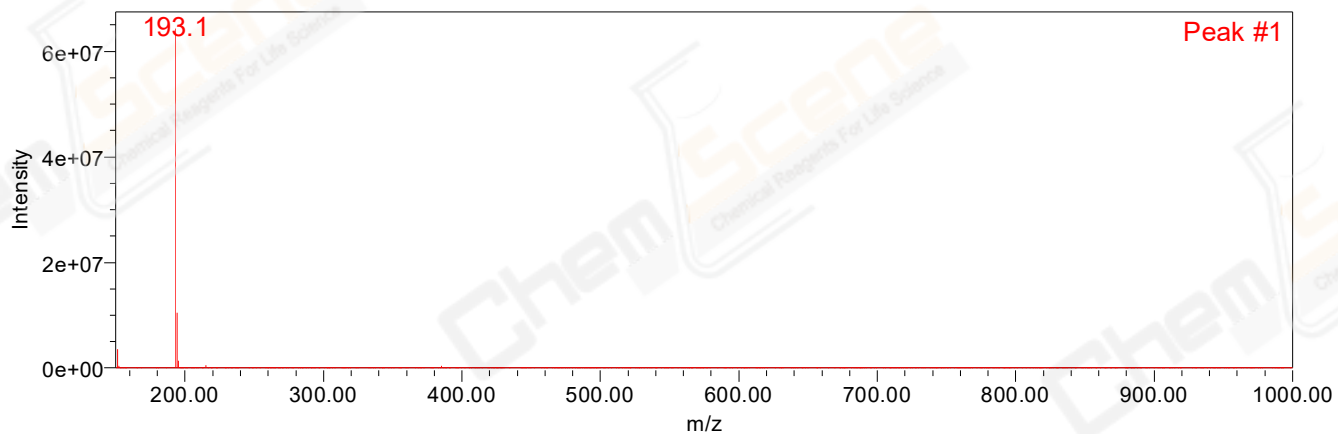

Retention Time 0.217 Channel Name MS TIC