

SAMPLE INFORMATION

| | | | |
|---------------------|-------------|--------------------|-------------------------------|
| CAS NO.: | 187794-49-6 | Acquired By: | LY |
| Sample information: | | Date Acquired: | 8/18/2021 4:46:54 PM CST |
| Vial: | 1:D,8 | Acq. Method Set: | 1_POS_2MIN |
| Injection #: | 1 | Date Processed: | 8/18/2021 5:19:41 PM CST, |
| Injection Volume: | 1.00 ul | Processing Method: | PDA_01, MS_scan |
| Run Time: | 2.8 Minutes | Channel Name: | PDA Ch1 214nm@4.8nm, MS TIC |
| Sample Set Name: | 20210818 | Column Name: | Poroshell 120 EC-C18 A-RP-657 |

Auto-Scaled Chromatogram

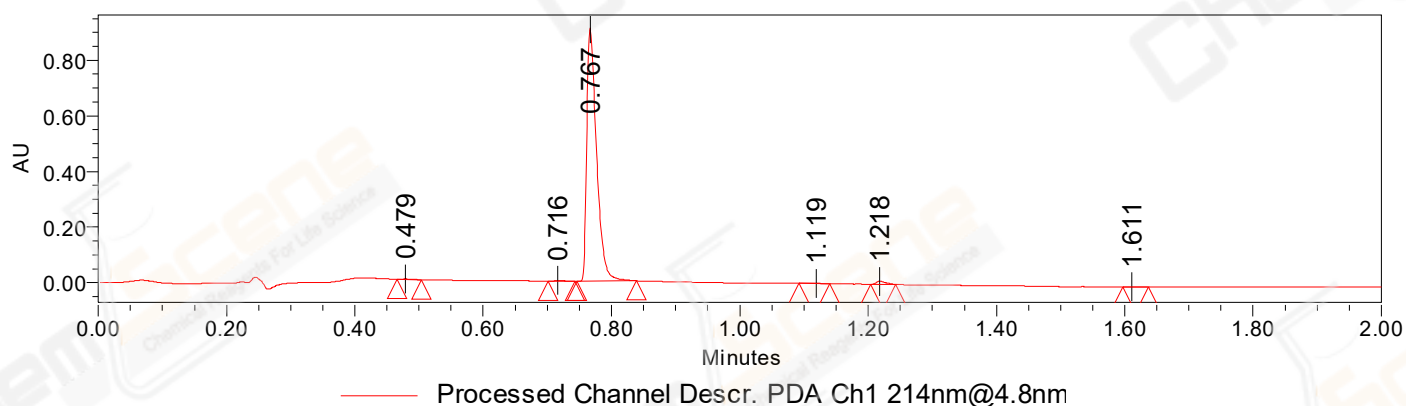

Peak Results

Channel Name: PDA Ch1 214nm@4.8nm

| | RT | Width (sec) | Area | Height | % Area | Base Peak (Combined) (m/z) | Channel Name |
|---|-------|-------------|--------|--------|--------|----------------------------|---------------------|
| 1 | 0.479 | 2.250 | 1669 | 1912 | 0.17 | 159.24 | PDA Ch1 214nm@4.8nm |
| 2 | 0.716 | 2.500 | 2483 | 2220 | 0.25 | 188.09 | PDA Ch1 214nm@4.8nm |
| 3 | 0.767 | 5.500 | 963062 | 910532 | 98.12 | 349.52 | PDA Ch1 214nm@4.8nm |
| 4 | 1.119 | 2.850 | 955 | 792 | 0.10 | 158.38 | PDA Ch1 214nm@4.8nm |
| 5 | 1.218 | 2.350 | 11475 | 11065 | 1.17 | 415.59 | PDA Ch1 214nm@4.8nm |
| 6 | 1.611 | 2.400 | 1849 | 1857 | 0.19 | 270.27 | PDA Ch1 214nm@4.8nm |

Auto-Scaled Chromatogram

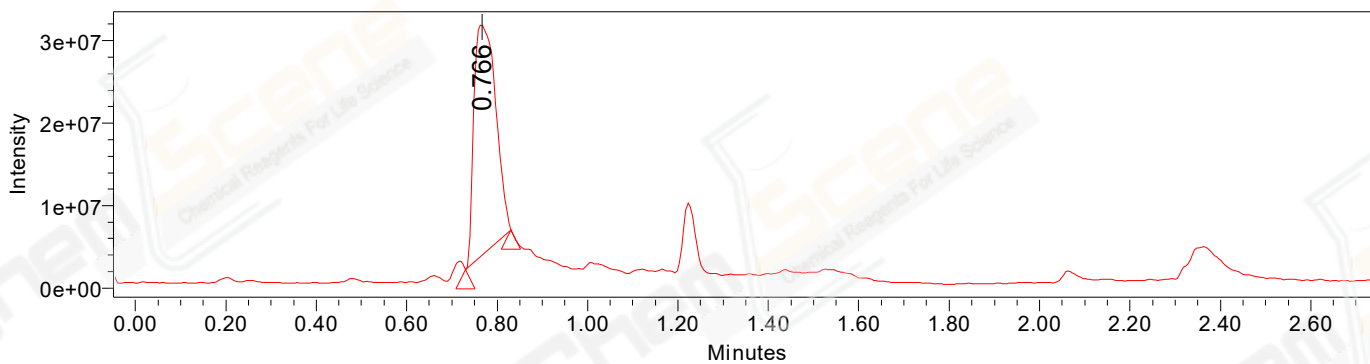

Peak Results
Channel Name: MS TIC

| RT | Width (sec) | Area | Height | % Area | Base Peak (Combined) (m/z) | Channel Name |
|----|-------------|----------|----------|--------|----------------------------|--------------|
| 1 | 0.766 | 92869026 | 28193582 | 100.00 | 381.44 | MS TIC |

Match Plot

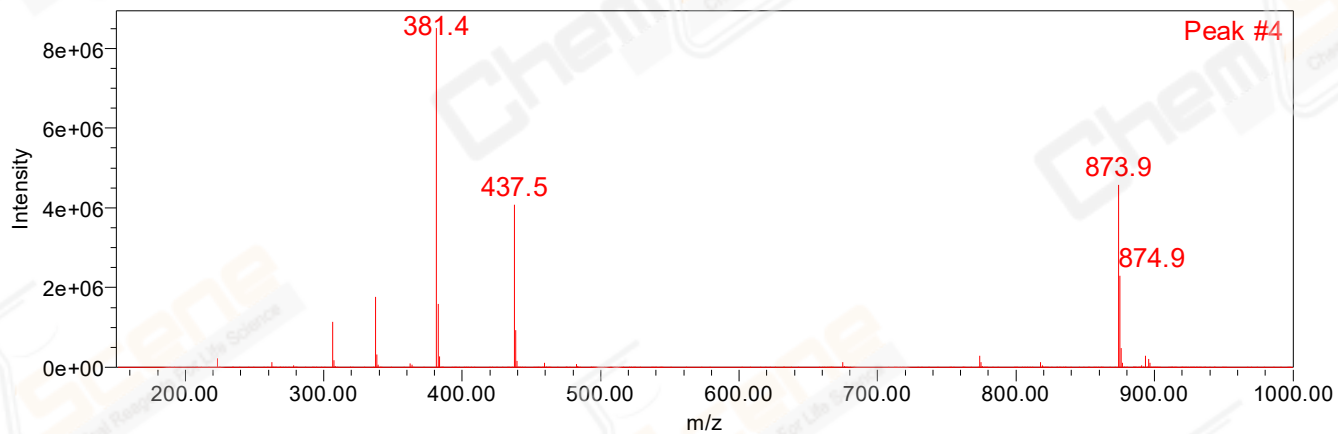

Retention Time 0.766 Channel Name MS TIC